The Kingston Daily Freeman.

VOL. L.—No. 140. CITY OF KINGSTON, N. Y., FRIDAY EVENING, APRIL 1, 1921. PRICE THREE CENTS.

EVERY AUTO DRIVER SHOULD BE LICENSED, SAYS SECRETARY LYONS

In Opening Kingston's Biggest and Best Automobile Show at the State Armory Thursday Evening—He Missed Train and Motored Up From New York—What He Said.

"A life for a dollar" is the slogan adopted in referring to the statewide automobile operator's license bill, which is now in committee in the legislature, said Secretary of State John J. Lyons Thursday evening as he officially opened the biggest and best automobile show ever held in Kingston. The secretary was late in reaching Kingston, and it was nearly 10 o'clock before he started speaking from the balcony of the state armory. He had missed his train out of New York city, and was forced to motor up in order to keep his promise to open the show. He was accompanied by his wife and son, and was met by Mr. Taft, his first deputy.

Secretary Lyons was introduced by Elva H. Bogart of the Automobile Club of Ulster County, and apologized for his late arrival. He was greeted with hearty applause, and while he spoke but briefly, owing to the lateness of the hour, he made a pleasing impression on his audience. He said that he understood it was the duty of secretaries of state to open all automobile shows in the state, and it was on account of that custom that he was present, although he did not know just how many more auto shows he would be called upon to open as in the interest of economy there was talk of taking the auto bureau away from the office of the secretary of state, and placing it with another department. To this he was strongly opposed, and said that later on they may hear more of that through the public press.

Fifty Motor Vehicle Bills.

Of the fifty or more motor vehicle bills introduced during the present session of the New York state legislature, three have been signed by Governor Miller and the others are in the various committees to which they were consigned.

The Simpson-Donohue bill, which extends the power of revocation, signed by the governor, becomes chapter 85, effective at once. This measure is of the utmost importance in putting a further curb on the reckless driver.

A bill referring to the transferring of used cars has been signed and will go into effect on July 1. The Lowman bill, amending the highway law relative to local ordinances limiting speed of cars and providing for the erecting of signs, was signed by the governor Tuesday.

Two Measures of Interest.

Two measures of paramount interest to motorists, one calling for an increase in registration fees, and the other for a statewide operator's license, are in committee. Three operators' bills have been introduced this year, one placing the fee at a dollar, and not requiring annual registration, this particular bill being now on second reading in the senate. A second operator's bill with a fee of fifty cents is in committee, as is also a third bill which extends the present provisions as to operators to the state as a whole, rather than confines it to New York city.

The stubborn fight made by automobile clubs in the state against the increased fee may result in the defeat of this measure. Some legislators have received as high as 600 telegrams of protest from their constituents and do not feel like disregarding them. The bill having passed the senate, is now in one of the assembly committees.

The Status of Other Bills.

The status of the other motor vehicle bills is as follows:

The Fearon-Duke bill, making it a misdemeanor rather than a felony for the motorist to speed away after an accident, has passed the assembly. Of the several bills prohibiting the use of the New York state seal on one's car, one has already passed both houses and will probably become a law.

A bill exempting from registration fees, all chauffeurs driving municipal cars, has passed the assembly.

Tied up in committee are such bills as the six which propose a division of the automobile bureau's receipts on a fifty-fifty basis with the counties; a bill getting after the motorist who litters the highway with papers; the "finger print bill," which brought forth a howl of protest from chauffeurs; a bill which would revoke a motorist's license because of petit larceny; another which would require the owners of all taxis and buses to place their name on their cars; the bill which would require the owner of a car to take out state compulsory insurance; the indemnity bond bill; the Knight-Miller bill, regulating the quality of gasoline; the Tom bills requiring the words "New York State" to appear on all motor operated cars, the use of which could be limited solely to official business; another bill which, if passed and signed, would require the use of a patent signaling device on all cars.

The Betts bill amending the dealer's plate privilege to trailers, has passed the assembly, as has the Lyons bill specifying the size of license on trucks and the Brundage bill requiring trucks to show grade legend.

The Levinson bill, providing that all motor owners must keep a record of incoming and outgoing cars, is in committee. The same fate has befallen such a bill as Senator Duffy introduced requiring the numbers on dealers' buttons and the Walsh bill prohibiting the use of colored lights on cars much the same as on motor boats.

The Cole bill, requiring all omnibusses to carry fire extinguishers, is in third reading in the assembly. The bill introduced by Assemblyman Barnes, making it mandatory to use a certain device in imprinting the registration number on the steering wheel of a car when the vehicle is registered and the bill which provides that the division of fees now existing between state and counties shall include the cities, is still tied up in committee.

License All Drivers.

One bill I am more vitally interested in than any of the others, and that is the statewide operator's license bill. In New York city there is a law prohibiting any one under 18 years of age driving a car, and subjecting them to an examination before their license is issued. The fee is $2 a year. But after you leave New York city you can travel clear across the state to the Canadian line, and there is no law to prevent a child three years old, if able, to drive a car. All the law says is that the owner must be in the car, and the owner may be the child's grandmother. I went through the state and I have spoken in over twenty districts regarding this bill which now lies in committee and looks as though it might be chloroformed.

Secretary Lyons said that he had talked with legislators regarding the proposed bill, but the $1 license fee is what gets them. They are afraid the folks back home might not like to pay that one dollar. Any legislator that will turn down a proposition like this for fear that the folks back home might get back at him in my opinion is a pinhead, and any town or community that would want him to vote against such legislation is not worthy the name. "A life for a dollar" is the slogan in behalf of this statewide operator's license bill.

Secretary Lyons in closing said that he was glad he had had the opportunity of being present, and speaking.

RAILROAD LAW NEEDS CHANGE

By Telegraph to The Freeman.

Washington, April 1.—President Harding and his cabinet are today studiously seeking an answer to the railroad puzzle.

The president and his cabinet, it was learned, are convinced that the Cummins-Esch Law, controlling the transportation systems of the nation, must be radically changed, but thus far no definite program for revision of this law has been advanced which is satisfactory.

The president is expected to devote a portion of his message to the forthcoming congress to the question of the railroads, and is anxious to suggest definite remedies, but out of the mass of data and suggestions laid before him, there has been no real constructive plan for lifting the railroads out of the mire of financial difficulties.

Having conferred at length, with Chairman Barton of the railroad labor board, and Chairman Clark, of the Interstate Commerce Commission, with regard to the entire railroad situation it is expected that the president will take up the problem with his cabinet today.

The question of rate reductions is absorbing a great deal of the attention of the cabinet, for while it is held by many that a rate reduction is necessary, there are others who contend that reductions are necessary only upon certain commodities and that present rates can stand on the commodities of high value, which are not transported in great quantities in interstate commerce.

PASSENGER BOAT SINKS.

Six Lives May Have Been Lost When the Governor Sank.

By Telegraph to The Freeman.

Port Townsend Wash., April 1.—The passenger steamship, Governor, sank off Point Wilson, near here, at 12:30 o'clock this morning with the possible loss of three passengers and three members of the crew.

The Governor was towed in the freighter Alex Hartland and a rescued about 4 miles, remaining most of one all the passengers and crew to be taken off in the Governor's own lifeboats, assisted by lifeboats from the West Hartland.

Three Governor lifeboats are reported adrift and it is possible the six persons who have not been accounted for made their way in safety in the three boats, which were not manned.

Columbia Records Reduced.

William O'Neill and W. S. Dethrough, for the Columbia Graphophone Company, make special announcement that all 10 inch blue label double disc Columbia records have been reduced to 85 cents, effective April 1. This does not include the list of retired records mentioned previously, as they are still selling for 50 cents. The Columbia Graphophone Company are taking the lead in price reduction.

COLLEAGUES HONOR EX-SENATOR PALMER

They Are His Brothers in Methodist Ministry, in Which He Has Completed Fifty Years' Service.

The Rev. Abram J. Palmer, D. D., formerly of this city, has completed his fiftieth year in the Methodist Episcopal ministry and on Thursday received the felicitations of his associates at the one hundred and twenty-second annual New York Methodist Conference which is being held in the New York Military Academy at Cornwall-on Hudson.

A year ago Dr. Palmer was invited by the conference to prepare a sermon to commemorate the completion of his half century in the ministry. He took for his text: "Let no man think me a fool." He gave personal reminiscences of Presidents Lincoln and Grant and of many of the famous Methodist bishops of the past. After he had spoken for an hour and a half he asked to be permitted to stop, but as he was only half through his manuscript, his ministerial brethren called to him to "go on." However, he stopped, but it will be insisted that he finish his reminiscences on another day.

Dr. Palmer has many friends throughout Ulster county. He served as pastor of St. James's M. E. Church of this city and also as presiding elder of the Kingston district. At the present time he is serving as Secretary of Annuities for the Methodist Board of Foreign Missions.

Dr. Palmer represented the Ulster-Greene district in the state senate in 1913 and 1914, being the predecessor of Senator Charles W. Walton of this city.

BRITAIN IN GRIP OF COAL STRIKE

Wage Reduction the Cause—Government Will Keep Pumps Going Where Strikers Refuse To Do So.

By Telegraph to The Freeman.

London, April 1.—Great Britain was in the grip of a national coal strike today for the second time in less than ten months. The strike order was effective at midnight but a split quickly developed in the ranks of the strikers. The pumpers and engineers in Scotland, South Wales, Yorkshire, Nottinghamshire and Derbyshire decided to continue at work to prevent the mines from being flooded.

The leaders of the Federation of Miners had ordered all men to cease work regardless of the safety of the collieries.

It was estimated that nearly 1,000,000 miners obeyed the strike order.

The government is prepared for drastic action under a royal proclamation issued by King George, stating that an emergency exists.

The strike was caused by wage reductions which, the operators announced, would follow the return of the miners to private ownership and control today.

Under the emergency act of parliament the government is in a position to deal sternly with the strike situation by employing troops and military measures.

It is believed that the government will use naval reservists to work the pumps in mines that have been deserted by the pump men to prevent their being flooded and ruined.

The wage reductions announced by the operators range from 20 cents to $1.50 a day. The mine owners threatened to close down the mines if the men did not accept the wage cuts. The miners, in refusing the terms, declared that they saw in the present movement the first post-war attempt to smash labor unions.

So far no definite movement has been made to extend the strike to other branches of industry, but labor leaders will meet next week to consider the advisability of attempting a walk out in the key industries.

The mine owners are in a stronger technical position than the miners. The operators made huge profits during the war a part of which can be used in carrying on their fight. On the other hand the treasury of the federation of miners is reported to be at low ebb.

If the miners are defeated in the present struggle it probably will mean that the wages of railway workers will be cut next month, followed by wage reductions in other branches of industry.

The effect of the coal strike is already being felt. The government is husbanding coal and limiting the amounts for domestic consumption. Train schedules are being reduced and industrial plants are preparing for part time operation.

CHARLES WORE FALSE BEARD

By Telegraph to The Freeman.

London, April 1.—Former King Charles of Hungary was disguised with a false beard and wore an entire uniform when he fled across the Austrian frontier into Austria, according to a Geneva despatch to the Daily News today. Charles left Switzerland one week ago today, travelling into Austria by way of Strasbourg. According to a Geneva despatch to the Daily Herald, Charles used a peasant made out to be a "British Red Cross worker."

COAL PRICES DROP 50 CENTS A TON

Announcement Followed by Rush of Orders—Miners Idle Today Celebrating Victory for Eight Hour Day.

By Telegraph to The Freeman.

Pottsville, Pa., April 1.—Announcement by the Philadelphia and Reading Coal and Iron Company, of a reduction of 50 cents per ton in domestic sizes of anthracite coal, was followed with a like action by other companies today.

This has resulted in such a rush of telegraph orders for coal, particularly from New England, that work will be resumed tomorrow at all the collieries. Not a wheel turned in the anthracite region today.

The miners were celebrating the eight hour day victory.

ATWATER FAILURE A CLOSED BOOK

That the final curtain has been rung down on the affairs of the firm of Atwater, Foote and Sherrill of Poughkeepsie, whose failure three years ago resulted in the loss of approximately $1,000,000 to customers is now the belief of creditors of the firm and officials who have been interested in the prosecution of the partners. As regards the bankruptcy proceedings a final dividend has been declared by the United States district court for the Southern district of New York, and preparations are being made to discharge the trustees in bankruptcy, Samuel H. Brown, Stephen G. Guernsey and Charles A. Hopkins.

Morton Atwater who served two terms in county jails, one in Westchester and one in Dutchess, has been definitely freed by the authorities who stated they were satisfied the ends of justice had been fully served.

Harold W. Sherrill, who served one term in Sing Sing on the charge of forgery in connection with fictitious accounts on the books of the defunct concern, was tried at the last trial term of the supreme court in Poughkeepsie, the jury disagreeing 8 of its members standing for conviction and four holding out for acquittal. It has been announced by District Attorney Reymond E. Aldrich that the charge of illegal hypothecation of Liberty Bonds, on which Sherrill was last tried, will not be presented at the term of court which begins next week. That Sherrill has hopes of escaping further prosecution is shown by his comment on the disagreement of the jury at his last trial that he and the taxpayers of Dutchess county would now be given a rest. District Attorney Aldrich says that he has not yet reached a final decision on the prosecution of the remaining charges, but the general public expectation is that Sherrill will not again be brought to trial.

The only remaining member of the firm against whom any further prosecution is considered is Gilbert T. Foote, upon whom major blame for the failure of the firm was placed at the time of the bankruptcy. Justice Tompkins's opinion expressed in his decision adjourning Foote's second trial at Carmel, Putnam county, until September, that no good end would be gained by subjecting the defendant to the rigors of a second trial and possible subsequent death, renders improbable Foote's serving any further terms in Sing Sing prison.

"RIP" SPENDS DAY AT THE AUTO SHOW

"Rip Van Winkle" and his famous dog, "Schneider," who woke up for the Kingston Automobile Show, were at the show Thursday all day and wandered about aimlessly among the glistening cars looking here and there evidently, "Rip" still on the lookout for "his woman." Many of the visitors at the show who had failed to see "Rip" before made his acquaintance and sympathized with the old soul. During the afternoon and evening many of the visitors who had seen him on the streets with his dog during the past few days brought presents for "Rip" and his dog and before the evening was over he had collected a great mass of things "Rip" was so pleased with. The treatment received on the opening day that he will again be there today, and tomorrow and will bring along a basket to collect the gifts in.

Although "Rip" has decided that the "automobubbles" is not a dangerous thing, he still maintains that he is afraid of the barber and intends to sit in a barber chair and have his long white hair and whiskers cut.

Has Office Position.

Thomas Iovitt, a graduate of the Motor Repair School, Rutgers building, has obtained a position as stenographic clerk with the Hudson Brush Manufacturing Company in their new plant on Crookill avenue.

Dance at K. of C. Hall.

The Ulster County Council Knights of Columbus, the association of the several separate councils, will hold a dance at K. of C. Hall on Monday evening, April 25.

BUILDING TRADE WORKERS STRIKE

Rochester Contractors Refuse To Renew Agreement Unless a 15 Percent Reduction in Wages Is Conceded.

By Telegraph to The Freeman.

Rochester, N. Y., April 1.—Between 3,000 and 4,000 union workers identified with the building trades went on strike here this morning, because of the insistence of contractors in refusing to renew the 1920 agreement unless provision was made in it for a wage reduction of 15 percent. The majority of the men who went out are members of the carpenters and painters unions. The agreements which the contractors hold with the plumbers and steamfitters and the electrical workers do not expire until May 1, but these unions also have gone on record as opposed to any wage reduction and unless a settlement is affected in the meantime, they will join the ranks of the strikers on that date.

Teamsters also went on strike this morning in consequence of the unions' action in rejecting a new agreement which provided for a general wage reduction.

A threatened strike of chauffeurs was averted by receipt of a telegram from international headquarters which suggested that such action be deferred for 24 hours.

Rumors of a strike of motormen and conductors which would tie up traffic in the cities of Rochester, Syracuse and Utica were heard today, following announcement of the request of the New York state railways that the men accept a wage cut of 25 percent. The trolley men's agreement does not expire until May 1.

QUICK SALES AT AUTO SHOW

The Central Garage, five minutes after the Automobile Show opened, sold a Paige Special, and ten minutes later sold a Reo Sedan.

GIFTS TO HOME FOR THE AGED

The board of managers of the Home for the Aged desires to express its deep appreciation for the following gifts for the month of March, 1921: Fifteen pounds sugar, Melvin Schoonmaker; $1.00, Miss Fuller; box oranges and grape fruit, John D. Schoonmaker; magazines, a friend; $5.00 on grocery bill, Admiral Higginson; magazines, Kingston Club; maple syrup, Mrs. Edward Corkindall; magazines, Mrs. A. H. Chambers; flowers, Mrs. H. Ensign; ice cream, Mrs. David Westbrook; one quilt, Womans Club of Woodstock, Mrs. Bruce Herrick, president; 15 cans jam, Mrs. Eames, Woodstock; 3 dozen oranges, Mrs. Grove Webster; 4 quarts milk, Mrs. D. N. Mathews; 2 cans corn relish, Mrs. J. J. Boice; basket apples, Mrs. W. M. Davis; ice cream, Mrs. David Westbrook; $1.00, a friend; papers and magazines, L. D. Sahler, Stone Ridge; records and needles, Miss L. Bonesteel; handle for hatchet, grinding scissors, C. R. Davis; 2 loads fertilizer, John D. Schoonmaker; 15 oranges, Mrs. Scott Gillespie; 25 eggs, Mrs. Clearwater; ice cream, Mrs. Mary Gordon; 50 eggs, Judge Betts; magazines, Mrs. Michaud; magazines, Miss E. J. Hasbrouck; books, Misses Bonesteel and Mrs. Metzger; basket pears, W. W. Van Keuren; load fertilizer; R. S. Rodie; 4 quarts potatoes, 4 quarts onions, 2 boxes cornflakes, 2 Uneeda biscuit, 2 chocolate puddings, 4 cans milk, 1 lb. tea, 2 lbs. sugar, 1 lb. cornstarch, 1 lb Wheatena, 1 lb Cream of Wheat, 1 lb. oatmeal, 1 lb flour, 1 lb. spaghetti, 1 lb. macaroni, 1 lb. Jiffy Jelly, 12 oranges, Shawangunk Temple, No. 55, Pythian Sisters, Wallkill, N. Y.

FLAT REFUSAL BY RAILROAD MEN

By Telegraph to The Freeman.

Pittsburgh Pa., April 1.—With the flat refusal of a present cuts of 22,000 Pennsylvania railroad maintenance of way men and unskilled labor, to accept a proposed cut in wages of 16 to 25 per cent, the question has gone up to the United States Railroad Labor Board. The decision of the men came late yesterday after a session lasting conference with railroad officials.

Fiorello Dealing Sunday Night.

Dr. Maxwell Sykes of New York city will speak at a mass meeting to be held Sunday evening at 7:45 o'clock in the auditorium of the Congregation Agudas Achim, which he will discuss ways and means of improving the interests of the Jews in Palestine. The Zionist movement is attracting much attention throughout the country to aid in which will support it. Kingston credit the meeting of one of the great Zionist organizations.

Mrs. Morris Resigns.

Mrs. Edward Morris, for the last four years organist and choir director of St James M. E. Church, on Wall street, has resigned to take effect May 1.

GLITTERING NEW CARS AT SHOW INTEREST CROWD OF VISITORS

Some of the Outstanding Features of the Best Automobile Show Ever Given in Kingston as Noted by a Freeman Reporter---Accessory Display Not the Least Attraction.

If you are in the market to buy an automobile, whether it be a $500 one or a $5,000 one, you will find it at the Kingston Automobile show which opened Thursday at the armory and will continue today and Saturday. There are 60 different models of cars on exhibition and only limited space prevented the dealers from showing at least twice that number. Although the show is known as an automobile show it might also be referred to as an accessory show, too, for there are all kinds of automobile accessories shown. In the rooms opening directly off the big drill shed are the booths where every kind of attachment and tool needed by a motorist is on display.

Among the exhibiters who have booths at the show are the Brown Auto Supply Company showing a complete line of accessories, Firestone tires, Wasco heaters for garages and necessities and novelties for the comfort of motorists.

M. H. Herzog also shows a complete line of automobile accessories, tires and tubes.

The booth occupied by L. S. Winne & Company is one of the most attractive at the show. A full line of supplies is shown.

Among the various battery exhibitors are Frank Brown who shows the Willard storage battery and Apollo magnetos, the Kingston made magneto. The Columbia Garage has an exhibit of Lyons storage batteries and Herb & Brown have an exhibit of the Philadelphia Diamond Gird Battery.

James Austin has an attractive booth where the famous Norwalk tires and tubes are shown and directly opposite on the main floor is the exhibit of the Brown Vulcanizing Works where General tires, Empire tires and Diamond tires are shown. Mr. Brown also shows the "Brownie" rim spreader, a rim spreader for use on all makes of demountable rims.

The Stuyvesant Garage has an exhibit of solid truck tires.

Delco lighting systems of various sizes are shown in the room opening off from the drill shed and a booth where the Bachelet magnetic wave generator is shown attracts the attention of a large crowd. This machine is manufactured in Kingston and is being shown by J. E. Martin of 340 Broadway who represents the concern in town. This machine is being used by a number of local doctors in the treatment of pneumonia during the early stages and has proved to be very succesful.

C. A. Warren, the Fair street sporting goods man, has an exhibition of bicycles.

At the booth of the Eagle Garage is shown a cylinder re-boring machine and a sample of the work done by the machine on a badly scored cylinder. Luthy batteries, DeLuxe pistons and Gill piston rings are also demonstrated at this booth.

Merritt & Lown, real estate dealers, have an attractive booth where persons more interested in real estate than in automobiles will find something of interest.

Carl Miller has an exhibit showing electric pumps and accessories.

Ary Bush has an upholstery exhibit showing automobile upholstery and slip covers for automobiles.

Farm and Fireside, the well known farmer's publication, maintains a booth where subscriptions to the magazine are taken. Three years for $1 and there is a premium given away with each subscription.

The Fan Flame spark plug which gives off a shower of big fat sparks is also demonstrated and Dixon's motor lubricants are also shown at a booth just outside the room on the main floor.

At each one of the accessory booths there is something of interest to every motorist and the only way to get an idea of the goods shown is to visit the show.

Of course the Ulster County Automobile Club has its booth at the show, where information may be obtained and where the guessing contests will be explained. Each day there are valuable prizes given.

On the main floor of the armory are the automobile exhibits. Thirty-seven makes of automobiles are represented at the show and 211 models, owing to lack of space however, all of the different models of cars are not on exhibition at the armory, but the dealers have arranged in their show rooms models of the cars which they were unable to show at the armory.

The Dorsch & Davis Motor Car Company has on exhibition a Cheverolet two models of the Velie and a Franklin sedan and a four passenger Franklin.

George J. Schrader has a very attractive display of the Nash six, several model of the Overland, Willys Knight and Oakland.

The Clover Garage, Inc., shows a Cadillac coupe, an open model Cadillac which has been orders, no one knows how far for a prize is offered for the one who guesses the nearest number of miles the car has travelled. Judging from the looks of the car with its brilliant paint and shiny wheels it has just come out of the factory. The regular head has been removed and a new head installed so that the value of the car may be examined. The same firm also shows a model of the Auburn Beauty-Six.

The Van Motor Company, agents for the Studebaker Six, has an open model of the Studebaker Light Six, the Special Six and the Big Six. A Peerless touring model and a bright yellow Marmon speed car which attracted considerable attention J. D. Schenck, president of the Van Motor Company, was unable to secure space enough to show one of his prize cars, a $7,000 Marmon sedan which is on exhibition at the show rooms on Broadway, where a Peerless sedan which sells for a trifle less is also shown.

Peter A. Black shows several models of the Buick, Essex, Hudson and Cole Aero-Eight. A bright yellow Cole Aero-Eight car in Mr. Black's space attracts considerable attention.

The Broadway Garage shows two models of the Chandler, an open model and a sedan, an open model of the Moon car, a Dort and a Cleveland model.

"Doc" Smith shows three models of the famous Lexington Minute-Man six, the car which holds the record for the Pike's Peak climb. An open five passenger car, a sedan and a four passenger sport model are shown.

Of course Mr. Millard has a exhibit of the famous Ford car. A coupe, a sedan and an open model is shown and it is needless to say that the exhibit attracted a large crowd during the evening. It was rumored around the show that Rip Van Winkle had found "his woman" at the Ford space and was going to marry "Lizzie."

The Stuyvesant Garage has one of the largest exhibits at the show. An open model of the new Leland built Lincoln is shown and attracts considerable attention. It is the first time that Kingston people have had a chance to examine this new car. Models of the Maxwell, Hupmobile and Oldsmobile are also shown. On account of lack of space there is no model of the Stutz at the armory but Mr. Chambers has this car at his show rooms on Clinton avenue.

The space of the Central Garage attracted a large crowd all evening where Mr. Kennedy showed a nickel plated model of the big 6-66 Paige car. This car is undoubtedly the most showy car at the show. Every available space where nickel plating could be used it has been. The car has been sold and bore a "sold" tag five minutes after the show opened. Mr. Kennedy also shows models of the Reo and Scripps-Booth cars.

John D. Van Kleeck shows two new comers to Kingston, the Sheridan car, a product of the General Motors Corporation, and the Gardner touring car. The Sheridan roadster shown is of a deep red color and attracted the attention of large crowds.

One of the outstanding features of the show this year is the unusual number of closed cars shown. The tendency for the past year has been more toward closed cars and many of the large manufacturers are devoting much of their time to developing the closed car.

Some time ago the shutters to protect the radiator in cold weather was introduced in automobile circles and proved to be such a success that many of the manufacturers adopted the idea. Now comes the automatic shutter which is controlled automatically. When the engine is cold the shutter remains closed and as the engine heats up the shutter is automatically opened by a thermostat control to admit cooling air. When the temperature drops the shutters again close.

Outside the armory are shown at least a dozen makes of motor trucks and the famous Fordson tractor. With the adoption of motor trucks for hauling in both the city and country this addition to the show proves to be one of the features and there are large crowds of interested buyers constantly examining the outdoor exhibit.

LADIES' NIGHT AT AUTO SHOW

Tonight, with a special view of attracting "Mrs. Rip Van Winkle," has been set aside as Ladies' Night at the big auto show in the state armory, and there will be a number of special events and prizes of interest to the ladies. As it is ladies' night, "Rip Van Winkle," who has been searching for his "lost woman" for the past several days, and who sought in vain Thursday evening at the show, and today that he had a sneaking suspicion she might have heard of the dog-gone tonight and come to the show. To make sure that he would not fail to meet her he will be on hand and which is his hope will be his lot or not is not known at this time.

Pictures of Porto Rico.

At the Broadway Street Church on next Sunday night at 7:30, Dr. Cole will show lantern slides in illustration of work in Porto Rico. The pictures of the women and children of the island will be thrown on the screen [illegible] for the season.

THE OFFICE CAT

Opening Poem.

Said the little housewife
To the nickel loaf of bread,
"You've been away so long
I thought you must dead."
Said the nickel loaf of bread
To the little housewife,
"They could not profiteer
Long, with the staff o' life."

It's a Hard Life

"You're short!" we hear the editor hiss
A scowl was on his handsome face
So we sat down and ground out this
To help fill our alloted space.

Little by little, slow but sure, the private owner is getting his share of recognition.

Most every day you can see some live wire making hay out of the grass that grows under the other fellow's feet.

If cleanliness is next to Godliness, then some folks we have met must be in close connection with Old Nick and his blast furnace.

If a body meet a body
When his throat is dry,
Can't a body ask a body,
"Have a drink of rye?"
Scotch you bet is hard to get
No matter how we try
If you don't suspect the toddy
Take his drink o' rye

"Why, Johnny," said the little boy's mother's friend, "how you are growing!"

"Yes'" said the boy, "it is because they water me so much. They give me a bath every day."

Tuff, Ain't It?

(Dictographed in Local Barber Shop)

Barber—"How did you get your moustache in this condition? Guess I'll have to take it off."

"All right, I tried to steal a kiss from a girl who was chewng gum."

A financial expert advises young men to go in debt. But that advice is not necessary.

Help!

Beneath the soil
Lies Mr. Grove,
He poured some oil
On the kitchen stove.

We'll have compulsory breakfast foods next.

CRIMES OF HOUSEFLY.

Flyless Towns and Homes Are Possible.

By Telegraph to The Freeman.

Ithaca, N. Y., April 1.—The latest crime laid at the door of the housefly, or typhoid fly, by authorities at the state college of agriculture here today affects the poultryman. It has been found that tapeworm may be spread from chick to chick when they eat flies infested with tapeworm eggs. Its other crimes, as a spreader of disease among human beings, are already well known. Yet it is said to be possible to make any community flyless, by means of a few simple precautions.

The house fly is a lover of filth. Its eggs are usually deposited in excrement, and on other decaying animal and vegetable matter. A female fly may deposit from 120 to 150 eggs at a time, and may make four deposits, so that a single fly is capable of laying 600 eggs.

The maggot grows rapidly and reaches maturity in five to seven days, under favorable conditions. At the height of the summer season a generation of flies may be produced in twelve to fourteen days In New York there are seven or eight generations in a season. The progeny of a single female fly at the end of the ninth generation may reach the enormous number of 1,953,000,000 female flies, to say nothing of all the male flies produced which also carry disease germs.

Breeding Places.

The most dangerous breeding place for flies is in open closets; for in these places the germs of typhoid fever, dysentery and infantile diarrhea are found. Pits of closets should be tight and dark so that no flies will enter them; and the contents should be kept covered with fine ashes or dirt. In addition, the pits should be cleaned often and the contents carefully buried far from wells and springs of water.

House flies carry disease-producing germs. The bacilli of typhoid fever may be carried on the feet, legs and bodies and in the alimentary canals, of flies. The bacilli of cholera also have been found in great numbers on the bodies of flies, and it has been shown that flies will carry the germs to milk It is also held that the house fly may carry the bacillus of tuberculosis and deposit it on food It is certain that flies feed on sputum. House flies are charged also with the distribution of the germs of infantile diarrhea and other juvenile diseases

Pollution of Foods.

These insects are especially dangerous as agents in the dissemination of disease because they are fond of all human foods, both liquid and solid, and because they are cautious, active insects, travelling extensively and rapidly

It is recommended that "to swat the fly" is good, but to prevent the breeding is far better. The college of agriculture at Ithaca in bulletin H 134 tells about flies and other household insect pests.

GAS BUGGIES—The sagonalio campaign was a big success

MICKIE, THE PRINTER'S DEVIL

By Charles Sughroe

Print Shop Talk

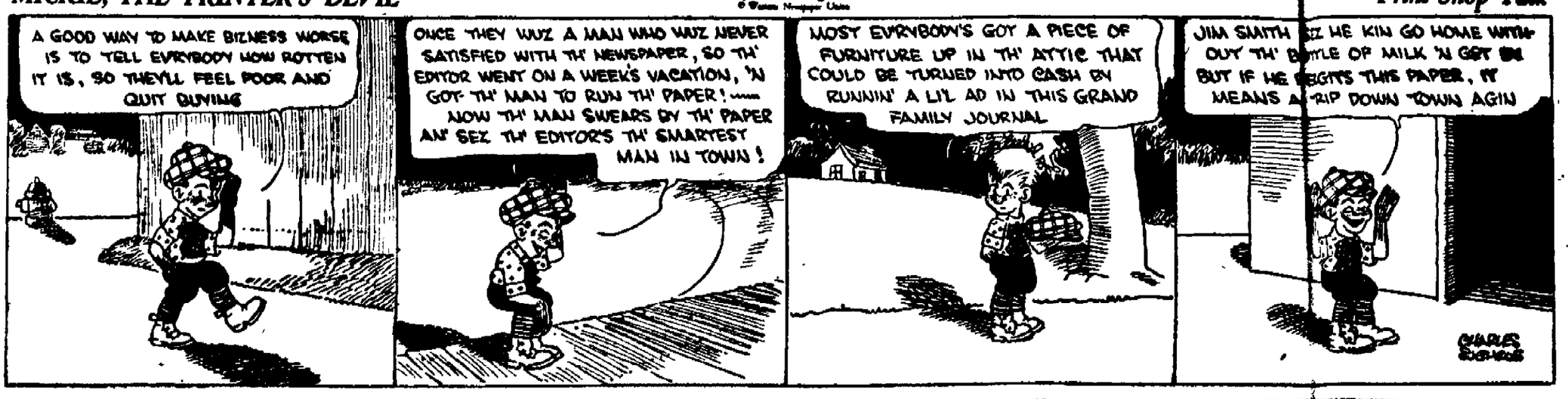

The Story of Our States

By JONATHAN BRACE

XXI.—ILLINOIS

KASKASKIA, the oldest town in Illinois, is on the site of an Indian village and it was here that Father Marquette, after his first discovery of the Illinois river, established a Jesuit mission in 1675. Four years later La Salle, the French explorer, passed through the Great Lakes, landed at the Chicago river and pushed on to the Illinois river, which he named after the Indian tribes living in that region. Here he built a fort and sent his boat back to Montreal for further supplies. When his vessel did not return he started home on foot and succeeded in finding his way to Montreal through a thousand miles of tangled wilderness. He gathered together another expedition and returned to the fort, which he had left in charge of his companion Tonty. The fort he found in ruins, but finally succeeded in locating and rescuing Tonty, who had been driven out by the Iroquois Indians.

This riverway to the Mississippi became one of the leading avenues of communication between the French in the North and Louisiana. French settlers soon located here and established the most friendly relations with the Indians. In fact, though the Illinois country was ceded by France to England in 1763, the sentiment of the Indians and French together was so hostile that it was several years before the territory could be occupied.

During the Revolution it was George Rogers Clark and his expedition into the territory north of the Ohio which captured Kaskaskia and drove the English from this province. Various states claimed rights to parts of this territory, but these were finally ceded to the federal government and in 1787 it was formed into the Northwest Territory. This tract extended from Pennsylvania to the Mississippi and was eventually divided into Ohio, Indiana, Illinois and Michigan.

In 1818 Illinois was admitted as the twenty-first state with an area of 56,000 square miles. The state is one of the most level in the country and is often called the Prairie State. Politically Illinois is the most important state in the Union next to New York and Pennsylvania as it has twenty-nine electoral votes for president.

(© by McClure Newspaper Syndicate.)

If you are interested in a monument attend to it at once. Decoration Day will soon be here. BYRNE BROS., Broadway and Henry street. —Advertisement.

CHEST COLDS
Apply your throat and chest
VICKS VAPORUB
Over 17 Million Jars Used Yearly

Lexington
MINUTE MAN SIX

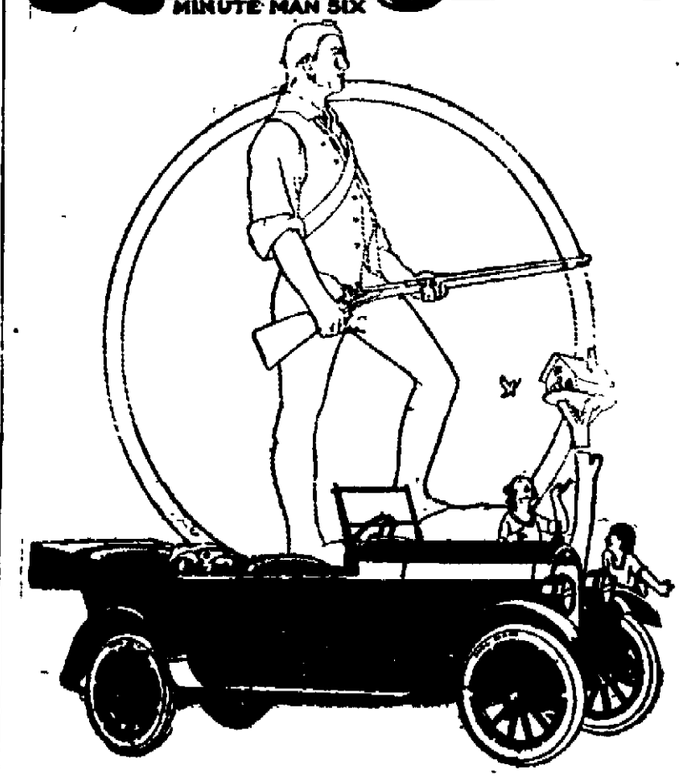

More Power
Less Fuel

The high-valve-lift "miracle motor" is here!

This significant term is now popularly applied to the famous Ansted Engine—the motor of fifty per cent more power, and greater economy, that makes the Lexington Series "T" seven-passenger Touring Car such an outstanding value.

The seemingly impossible application of racing-car high-valve-lift to passenger car motors was made a noiseless possibility by the invention of the Lexington "rocking chair" rocker arm. This patented device doubles the power intake, with silent valve operation. Vibrationless at high speeds! No over-heating at any speed, due to the Ansted Engine's perfected cooling and oiling system.

Let us demonstrate this wonderful engine in the new Series "T" seven-passenger Touring Car.

DOC-SMITH'S GARAGE
256 CLINTON AVENUE
Head Main Street - Phone 424

Lexington Motor Company, Connersville, Indiana, U. S. A.
Subsidiary Grand Valley Automobile Corporation

BUILDERS OF THE PIKE'S PEAK CHAMPION

Bee Economy.

Judging from frequent mentions in textbooks and direct cuts of persons who have "got wise," the American standard of intelligence must be rapidly rising.—Boston Transcript.

NOTICE TO CREDITORS—In pursuance of an order of Hon. Walter S. Gilbert, Surrogate of Ulster County, notice is hereby given, according to law, to all persons having claims against Charles H. Cornelius, late of the City of Kingston, County of Ulster, deceased, intestate, to present the same with the vouchers to support thereof, to the undersigned Administrators of the estate of said deceased, at the office of E. X. Jackson, 249 Fair Street, in the City of Kingston, N. Y., the place of transacting business as Administrators of said deceased, on or before the 25th day of April, 1921.

Dated October 8th, 1920.

ELSIE C. BLANCHARD,
Administrator.
HOWARD S. CORNELIUS,
Administrator.
Howard N. Jackson, Attorney, Kingston, N. Y.

PARIS GARTERS
NO METAL CAN TOUCH YOU

The few men who have not bought their second pair of PARIS Garters are the ones still wearing their first.

35¢ and up

A. STEIN & COMPANY
Chicago Makers New York

Take a tip—buy Paris today—remember they've been

LOWERED IN PRICE BUT NOT IN QUALITY

The Slogan: DO IT NOW!

IS PARTICULARLY APPLICABLE IN THE MEMORIAL LINE AS SPRING IS AT HAND.

The slump is about over. Business is again forging ahead.

The demand for memorial work is increasing. ARE YOU THINKING of your DEPARTED ONES, have you a suitable monument to mark their last resting place? If not consult us at once before the usual Decoration Day rush. We have a large variety of monuments to select from and our 21 years of experience is at your command. First Come, First Served.

Byrne Brothers
Broadway and Henry Street

OVER THE HILL

I've Found a Rose	3374
Look For The Silver Lining / I Never Knew	3378
I'm Missin' Mummy's Kissin'	3377
O-H-I-O / "O My O"	3361

NEW RECORDS JUST OUT ON COLUMBIA

O'REILLY'S
530 Broadway

WE ADVISE

Placing an order for celebrated D. & H. Lackawanna Coal at our yard at this time.

Coal in your cellar will be worth much more to your family when the winter weather comes than coal in your neighbor's cellar or enroute from the mine somewhere.

Telephone 593.

Kingston Coal Company

ASHOKAN SPRAYERS
Send for Circulars

SPRAY MATERIAL
Soleside, Black Leaf "40," Pyrox, Arsenate of Lead, Lime and Sulphur.

CANFIELD SUPPLY CO.
Wholesale dealers in supplies for Plumbers, Tinners, Heating Engineers, Farm Machinery, Poultry Supplies, Feed Grinders, Corn Shellers, Pulleys and Belting, Spray Material, 16 and 18 Strand, 25 and 27 Perry St.
KINGSTON, N. Y.
The Big Down Town Store.

SPRING IS COMING

Make Preparation in Advance

Go through your wardrobe. There must be some garments that need CLEANING, PRESSING or DYEING. This is the opportune time. Our process of dry cleaning and dyeing is just a little different than others.

Our best advertisement is a satisfied customer.

DRAPERIES, LACES and VELVETS WILL FORGEN THAT NEW LOOK if we repair, dry clean or press them.

French Steam-Cleaning and Dye Works
We Call For and Deliver. Phone 99-R.
J. CUSIC, Proprietor.
524 B'way, Kingston.

METHODIST CHURCH GAINS GRATIFYING

Annual Report of District Superintendent Grinton Read Before New York Conference at Cornwall.

In spite of numerous changes in the Kingston District of the Methodist Episcopal Church during the past year, gratifying progress has been made in the church work of that denomination, according to the annual report which was read by the Rev. George W. Grinton, district superintendent, at the opening session of the New York Conference at Cornwall-on-Hudson on Wednesday.

Revivals in various parts of the district have resulted in increased interest and larger memberships, and the financial obligations of the different churches have been met in a satisfying manner. Improvements to church property have been made in many places.

The report of District Superintendent Grinton is as follows:

Life in the Catskill mountains is glorious in the summer time, though even in the winter it has its compensations. These great rugged, snow-clad ranges are magnificent, inspiring, compelling. In these mountain recesses, in the little villages and hamlets nestled away in the hills, the Methodist Episcopal Church has many loyal supporters and warm adherents.

During the past few years many radical changes have taken place. Farm after farm has been abandoned or changed ownership. The scarcity of help, the restlessness of the young people, the greed of the commission merchant, together with the exorbitant freight rates would seemingly suggest a conspiracy to discourage the farmer. In most cases where property has changed ownership the new-comers manifest little or no interest in church or community life which evinces a rural problem as baffling as the city problem. Under Rice

David Farber's EAST STRAND

Fresh Meats

NEW BEEF, lb ... 10c
CHUCK ROAST, lb ... 15c
HAMBURG, 2 lbs ... 25c
SIRLOIN STEAK, lb ... 16c
HOME DRESSED VEAL

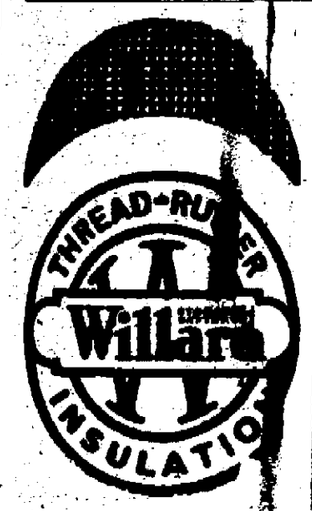

Which Battery

You won't be satisfied with a car unless you are satisfied with the battery.

The Willard Threaded Rubber Battery not only gives service to begin with, it keeps on giving it, and outlasts the battery plate.

The plates are insulated not merely separated. Threaded Rubber insulation resists warps, cracks, and puncture, because unlike other separators, it is not affected by battery acid.

Drive around. Ask about it. We give authorized Willard service.

F. L. BROWN
323 BROADWAY
TELEPHONE 411

Willard Batteries

some said, in representing his district, that all his preachers desired to go to one or two places—Heaven or New York—and that of the two he thought that they preferred New York; for, however much they might doubt their fitness for the former, they had no doubt about the latter. In the lapse of years the situation has largely changed. Few of the preachers of the Kingston district, save for educational advantages, have any particular longing for a New York pastorate. During the summer season, New York, or at least a portion of it, comes to them. In Fleischmanns, Hunter and Tannersville many properties during the past winter were purchased by Hebrews from the Greater City which has caused many old and respected residents to move away or plan to move in the spring. So the New York problem, in a modified form, has already reached us.

Thomas Carlyle declared a truism when he said: "The history of what has been accomplished in this world is the history of the men who have toiled here." So it is with the Kingston district. This has been a year of hard work and, for the most part, the preachers and laity have wrought nobly and truly merited the success with which God has crowned their labors.

Early in October the district conference was held in the village of Catskill. The program was varied and interesting throughout, including among the many good things an address by the Rev. Dr. O. F. Bartholow of Mt. Vernon, N. Y., which aroused much enthusiasm. On the evening of the first day our beloved resident bishop, Luther B. Wilson, preached the sermon and conducted the altar service. Our host, Pastor A. G. Feare, the members of the conference, and the hospitable Catskillians gave our leader a hearty welcome and all greatly enjoyed his presence and his message. The Epworth League convention followed the district conference and was interesting and helpful. E. C. Tamblyn, the energetic and resourceful president, declined reelection and R. L. Manterstock was elected his successor. Roxbury will entertain these gatherings at their next session.

Realizing that eighty-five per cent of the additions to our churches come from the Sunday school, we invited the Rev. Staley F. Davis and the staff of the eastern division of the board of Sunday schools to conduct a series of one-day institutes in an effort to secure a larger and better school. The group plan was employed for five weeks, followed by an extensive campaign for two weeks. The district superintendent was present at nearly all of these institutes. The results were gratifying and encouraging. Our schools report better organization, fuller and more complete equipment and improved teaching force. The best organized school is that of Tannersville, where ninety per cent of the members attend the morning church service. At Franklin, the average attendance has increased from forty-seven to one hundred and sixty-three during the first few months. The largest attendance is at Clinton Avenue Church, Kingston, but here they are seriously handicapped for lack of rooms.

The Centenary and Pastoral Support

Centenary interests and responsibility have received a prominent consideration in our district program this year. Every church has been reached individually, or by the group method.

D. E. A. Dent, accompanied by the writer, gave ten days to an educational campaign, and Dr. E. B. Caldwell spent three weeks in fields where "more light" was needed. The farmer has felt the shrinkage in values which naturally and surely affected this cause. Then quite a number of subscribers paid for the whole five years and will not repeat; while others only subscribed for one year and declined to renew. Immediately one undertakes to discuss the centenary, or council of boards with some of the brethren, he realizes, as David Harum puts it: "There's as much human nature in some folks as there is in others, if not more." Our total increase of apportioned benevolences last year amounted to $25,616; no mean sum for a district which is largely missionary territory itself. Though a special effort has been made, I fear we shall not reach this high water mark this year.

Nearly every charge has contributed liberally for relief of the suffering across the seas. These gifts represent a large sum for which they will receive no centenary credit.

Representatives of The Five Points Mission, the Anti-Saloon League, the Civic League and other interests have received a hearing and our people have responded generously.

The interests of the conference claimants have received careful attention. The new apportionment, as directed by the last conference, was sent out early in the year; while the returns are not yet complete at this writing, I have reason to hope for an encouraging increase over the previous year. I shall welcome the day when the conference claimant shall receive his full annuity and the necessitous fund be discontinued, except in cases of very special need.

It is gratifying to note that our official men are beginning to recognize that business methods must be employed in the affairs of the church as in those of any other enterprise. Hereafter in many churches an effort will be made to raise the budget immediately after the conference session and the duplex envelope distributed. We are nearly all of one mind that a mad scramble at the end of the year is not the best way to meet our obligations. We have no desire to commercialize the pulpit, at the same time there is no reason in the world why ministerial support should be based on sentiment and not on right. This matter has been presented in a business-like way, and we have received some substantial encouragement. In 1919 the total amount paid for the support of preachers in charge amounted to $53,188, exclusive of house rent; in 1920, $56,195, and in 1921, the estimated support amount to more than $59,000, which includes $2,400 received from the board of home missions.

Evangelism.

Special services have been held in a number of churches. For the most part the group method has been employed. Windham has enjoyed a genuine revival under the leadership of the pastor, J. S. Lull, with the hearty cooperation of the Presbyterian minister. The whole community has been stirred; twenty have united in full membership and twenty-four have been received in preparatory membership.

Grand Gorge has received a similar blessing under the leadership of the pastor, L. E. Travis, and the cooperation of the minister of the local Reformed Church. Whole families have been converted and pastors and people are rejoicing greatly. Forty-six have joined the church in full membership.

The Greenville charge has had a very good work and quickened at all three points, and reports fifty additions to the membership.

At Hunter the work commenced in the cottage meetings held at South Jewett, an out-appointment, and conducted by Raymond Dunham, an exhorter. On this charge the pastor, Leon Booth, felt the time was opportune, and commenced special services with the result of twenty-four additions to the church.

The Mountain Preachers' Association, an organization of Methodist preachers, with John Entwistle of Haines Falls, as president, has rendered valuable aid in the work in this scattered area. They placed the emphasis on team work rather than individual welfare.

Franklin reports a growth in membership from May 1, 1920, to February 20, 1921, of sixty-seven. At the present writing, revival meetings are being held with splendid results and success. The pastor, Z. W. Gunckel, and his co-workers are abundant in labors. Family altars have been erected in ten homes; twelve families are tithing; forty-four conversions are reported, thirty of them are adults, and probably a large class of preparatory members will be received at the close of this spiritual effort.

The following churches, as a result of special services, or by personal work, have increased their membership: Ashokan, 11; Catskill, 17; Haines Falls, 18; Harpersfield, 24; Hensonville, 24; St. James, Kingston, 36; Trinity, Kingston, 22; Manorkill, 23; Fort Ewen, 24; Ravena, 17; and a number of other churches report less than 10 accessions. For the most part our churches and men feel that results are best conserved when they do their own work after the excitement attending a special effort is finished.

At the same time, if we had an area evangelist, on a salary, or a singer, on a salary, who would cooperate with the pastor and not undertake every one else's job in his own dear self, I can see great possibilities of effective work. Holy Week is being observed in many places.

It may be of interest to note that the old time class meeting is not altogether extinct. Clinton Avenue, Kingston, maintains two classes; the Ashokan charge, three; Woodstock, four; several other churches have one. At Woodstock recently, at the close of an old fashioned quarterly meeting, a class meeting was held, during which sixty-five persons bore testimony to the saving and keeping power of Jesus Christ.

Prayer meetings are held in many places, many of them of the old order, while others have a brief devotional service followed by the study of the uniform Sunday school lesson. At Tannersville they were unable to sustain a prayer meeting, so the progressive pastor, G. F. Snyder, organized a Church Circle Night. The first circle consists of prayer and praise, in which all are invited to participate. After the devotional service, this circle is subdivided into three similar circles; the Friendly Circle (adult Bible class) the Leadership Training Circle, and the Story Hour Circle for the young people. At nine o'clock all reassemble in the Social Circle for a varied program. Once a month the plan is to meet one hour earlier, at half-past six o'clock, for the Supper Circle. This happy arrangement, of bringing all the membership into a closer fellowship of worship and work is advancing splendidly and one evening is sufficient for the entire program.

Church Publications.

A special effort has been made to encourage good reading in the home life by increased subscriptions for our leader, The Christian Advocate, with results as follows: St. James, Kingston, leads with thirty-six new subscribers; Cornwallville and Franklin each secured fourteen; Trinity, Kingston, is third with ten, while many others report smaller additions.

The publications of the Methodist book concern are very largely used in our Sunday schools, and I trust the time is not far distant when all others shall be eliminated. The best is the cheapest in the final analysis.

Church Union.

The spirit of cooperation and fellowship is increasing among the churches of other denominations. Union services are held on Sunday evenings in several places with manifest interest and benefit.

Chaplain McCabe, in 1884, when traveling from Stamford to Jefferson, said "this must be a rough country." After he had reached the top of the mountain and could see below the little hamlets with their scattered homes, he started to sing, "We are coming, Father Abraham." On he came through Jefferson village singing "Keep in de middle of de road." Since that day Jefferson has grown to a village of considerable size, where there are two churches, the Presbyterian and our own. For the last two years the proposed merger of these churches has been under consideration and in the meantime the Presbyterian congregation has worshiped with the Methodists. The consolidation is in abeyance because of property interests, but the Otsego Presbytery has appointed a special committee to investigate and report at its spring session. Brother E. C. Tamblyn has handled all negotiations for the proposed merger with tactful skill, and there is every evidence that it will be consummated in the near future.

Improvements.

Extensive repairs have been made in church and parsonage property. Roofs have been renovated, buildings painted on the outside and decorated within, new furnaces installed, and other improvements made. Catskill has extended the Tow, Fort Ewen, $1,235; St. James, Kingston, $1,200; Clinton Avenue, $1,200; Prattsville, $1,000; Platte Mallville, $540; Grand Gorge, $1,250; Tannersville, $1,240; South Rondout, $240; Ashokan, $250 besides smaller amounts in other places and all bills have been paid. The Ladies' Aid Societies have been aggressively helpful in making our churches and parsonages comfortable and attractive.

The Ooxsackie trustees sold their parsonage and bought another with the proceeds of the sale plus $300. The new parsonage is on the main street and within two blocks of the church. During the past two years this church has paid $6,200 on the new church indebtedness, leaving a balance of $4,300 to be provided for. The new church at Saugerties was dedicated Sunday, December twelfth. It is of modern Gothic architecture, built of brick and stone, faced with buff brick and coped with stone and concrete. The interior finish is natural oak and chestnut. An Estey organ has been installed. The auditorium will seat three hundred and fifty and the main Sunday school room adds one hundred and fifty more sittings. The primary room, dining room and kitchen are in the rear of the church, while the basement has a large room for club and gymnasium purposes. Six memorial windows have been presented and the total cost of this beautiful edifice is about $51,000. The Board of Home Missions has apportioned $10,000, payable in five years, towards this enterprise, and more than $35,000 has already been paid or pledged by the loyal members of this church and congregation. At the evening service on dedication day, the entire official board gathered in and around the altar and J. A. Clum, the superintendent of the Sunday school, expressed in a brief address to the pastor, E. M. Donnelson, the hearty appreciation of the board for his wise management and tireless service in their behalf.

Miscellaneous Items.

Mrs. Carter, of Delhi, widow of Thomas Carter, a member of this conference who died in 1888, at a ripe old age entered into rest during the past summer, having survived her beloved thirty-three years.

The transfer of Ecopus to this district and attached to Port Ewen has worked well. Both points have been strengthened, and the pastor, H. E. Wright, has placed the charge on a sound financial basis. Hence could not be handled successfully from Newburgh, so the transfer was made at our last conference session. There are evidences of improvement. Milanco, formerly with Otsego, will be attached this coming

Kiddsville in holding the fort; the accessions this year will not also equalize the losses so they break even.

East Kingston has doubled its membership and sunday school. Organizations and plans are being brought into our sunday school and being the only Methodist church we ought to and I shall "do that to which the field." Brothers Ken Crawford and Otsego are drafted last April into the service and are supplying their churches and proving their mettle. Brother Ken Crawford [illegible] and Otsego [illegible]

At Colton the city of New York, has purchased [illegible] for the proposed [illegible] to be completed [illegible] Wanakena [illegible] awaiting developments.

For several years the church at Bovina has been closed. We reopened it last summer for three months, but it seems hopeless. The Presbyterian church there is strong, and the few Methodists who remain at Bovina can attend this church or go to Andes three miles distant. We have no claim on the church property, but the parsonage is deeded to the New York Conference, and I recommend that it be sold.

We are going to make one more effort to resurrect the Livingstonville charge this spring. There are three or four abandoned churches within ten miles of this village, and it is our purpose to form a circuit of four of them. If, after a fair trial, no interest is manifested on the part of the community, it would be wise to let them rest in peace.

Early in the summer we reopened an abandoned Union church at Urlton and organized a Methodist Episcopal church with five charter members. The members of the old church, at a regularly called corporate meeting, voted to transfer the property to this conference. There are some legal complications and, as yet, the transfer has not been effected but it will, eventually, be consummated. A fine Sunday School has been organized with an adult Bible class. Urlton has been attached to Lambs' Corners and the King Hill circuit.

The churches in Kingston have all had a splendid year. At St. James, larger congregations are in evidence than last year, while Clinton Avenue is a bee-hive of industry. Trinity continues in the even tenor of its way. They are feeling in this church the downtown conditions, but are faithful, devoted and loyal in every respect.

It is said of a baseball team that it is no stronger than its substitute players. If this be true, the Kingston district has considerable strength; for, in the city of Kingston a number of splendid men, members of this Conference, are living in retirement; not robust enough for the onerous duties of the pastorate, nevertheless these young veterans are happy to get into the game of soul-winning when health and strength permit and are frequently called upon and respond for supply work.

A Personal Word.

I have held the first and fourth quarterly conferences on each charge and the second and third in groups.

It has been my privilege to preach to deliver a spiritual message to each charge at least once during the year, and also to visit most of the outlying appointments. The evangelistic note has been sounded and other services held whenever and wherever practicable. The cold weather has greatly added to the successful carrying out of our program.

The pastors and their families, together with the officers of the churches have been generous, hospitable and kind. Our leader deserves a [illegible] for his wise and tactful leadership. [illegible] the coming of a return of [illegible] We have tried to [illegible] the [illegible] Wesleyan [illegible] Methodist [illegible] Christian [illegible] Methodist [illegible] Wesleyan [illegible] Methodist [illegible] Wesleyan [illegible] Methodist [illegible] Wesleyan

Kingston Daily Freeman

PUBLISHED:
Per Annum in Advance $5.00
Per Month 45c
Fifteen Cents Per Week

Entered as Second Class Matter at the Post Office at Kingston, N. Y.

Published by Freeman Publishing Company, 3-9 Broadway, Kingston, N. Y. Jay E. Klock, President, Alfred DuFlon, Secretary, Harry DuBois, Treasurer, Address 3-9 Broadway, Kingston, N. Y. Louise M. Klock, Vice-President, 243 Albany Avenue, Kingston, N. Y.

Member American Newspaper Publishers Association
Member Audit Bureau of Circulations.
Member New York Associated Dailies
Official Paper of Kingston City
Official Paper of Ulster County

Please address all communications and make all money orders and checks payable to Freeman Publishing Company, 3-9 Broadway.

Telephone Calls:
New York Telephone—Main Office Downtown, 1675. Uptown Office, 832.

KINGSTON, N. Y., APRIL 1, 1921.

DAUGHERTY AND DEBS

The new Attorney General has not been slow to gain a prominent place on the front page through his unprecedented invitation to a celebrated inmate of a Federal prison to go to Washington for a conference. In due course Debs did as requested, leaving his prison in Atlanta and returning thither after the conference, and the wondering comment has not yet subsided. It is said that Attorney General Daugherty wanted to "look into the case" of Debs, and, being too busy to go to Atlanta, summoned Debs to him. "But why see Mr. Debs at all, either in Washington or Atlanta," asks the Philadelphia Public Ledger, (Rep.). "The whole record of his case is available. It has passed onward and upward from the trial court to the Supreme Court of the United States. He was held guilty, the record is there, and the Attorney General has all the facts."

Ordinarily an attorney general would have examined the papers covering the case or requested a trusted subordinate to do this and report. But Mr. Daugherty seems to have thought it more to the point to consult Mr. Debs himself, and possibly it did not occur to him that in doing so he would make himself acquainted with only the prisoner's side of the question. If the Attorney General shall take the advices of Debs, of course the convicted man will be promptly pardoned and released. And yet Debs was convicted for violation of the espionage act, the Supreme Court unanimously confirmed his conviction, and Debs himself admitted that he had a fair trial. He does not deny the charges against him, but even boasts of them. He not only opposed the draft but did his best to induce wage earners to defy the government and take no part in the war. He was a notorious and defiant instigator of disloyalty, an active worker against his country's success in war, in the very hour of national peril. On the top of all this he is unrepentant, taking back nothing, and virtually proclaiming that he would do and will do the like again. He richly deserves his full term if any prisoner of his class ever did.

It may be that the time has come for clemency in the case of the political prisoners still in jail, but Debs deserves no more consideration than the others and, in fact, deserves less. Mr. Daugherty is quoted as saying that "the Debs case stands alone," but if so, it is only because he was pre-eminently guilty and successful beyond all others of his class in wilfully embarrassing the government of his country in the midst of war. What is the explanation of the Attorney General's attitude toward this notorious offender? The whole country marvels and no small part of it is seeking to figure out the nature of the "politics" supposed to be involved.

A STARTLING EXCEPTION

To the German policy of currying favor with America and Americans there has been just one exception. Ever since the armistice the Germans in the occupied zone have been making tireless efforts to win the favorable regard of American soldiers by every possible means, including even expensive gifts. In like manner the German press and government have exerted themselves to please the people of the United States, evidently planning, with the aid of German-Americans, to win this country over to the side of Germany in its conflict with the indemnity-demanding Allies and thus gain material advantage. But to this persistent and calculating policy there has been a remarkable exception, showing once more the tendency of German blunder to upset the shrewdest of German programs.

When Grover Bergdoll, the fugitive draft evader, escaped to the land of his ancestors, the Germans could not resist their overwhelming desire to make a hero of him. Nor could they dissemble their hatred of the [illegible] who pursued the [illegible] Germans will or [illegible] to effect [illegible] The order to [illegible] on a [illegible] as Germans will [illegible] the [illegible] privilege and objective of [illegible] of occupation. For the German [illegible] Bergdoll's pursuers [illegible] spite them, there [illegible] defying if not even taunting the same America which Germany and Germans have been working like beavers to win to their side. The news comes that our State Department has requested the release of the American prisoners—"demand" would be more appropriate—and the Germans, coming to their senses, may comply. Meanwhile the incident must be regarded as one that can not be overlooked.

After the armistice Germany resisted disarmament by threatening to damage the Allies as well as herself by going Bolshevik, and ever since, whenever it has suited her purposes, she has wielded the same old club. No intelligent observer was surprised, therefore, when the other day, by way of resisting an overdue payment demanded by the reparation commission, she pulled off a red uprising in Hamburg. Nor was anybody surprised when she suppressed the same uprising before it had really scratched her own skin.

HIGH FALLS.

High Falls, March 31.—Friday evening March 25, a small party of friends gathered at the home of Mr. and Mrs. Stanley Steen in honor of Mrs. Steen's birthday. A beautiful birthday cake was baked and decorated by Mr. and Mrs. Millard Roosa. Mr. Roosa was a baker in former years and it was proved he understood his business. The trimming was pink and white, and with lighted candles made a beautiful center piece for the table. Delicious refreshments were served and as a little gift of remembrance the friends presented Mrs. Steen with a large pyrex pie dish. A pleasant evening was spent and at a late hour the happy company left for their homes, wishing Mrs. Steen many happy birthdays in the future.

Miss Cynthia Van Wagenen of Dobbs Ferry is spending a week at her home. Miss M. C. Van Wagenen is also home during the Easter vacation.

Mr. and Mrs. Robert Clearwater and daughter, Rowena, and Mr. and Mrs. Ramond Hotaling of Poughkeepsie were Easter guests of Mr. and Mrs. Nathan Countreman.

Mr. and Mrs. Benjamin Krom of Tarrytown spent Easter Sunday with Mrs. Kate Wager.

Mrs. Toombs of Dwaarkill has returned to her home after spending several months with Mr. and Mrs. Frank Stevens.

Mrs. Phil Easton of Livingston Manor spent Easter with her mother, Mrs. Mary Krom.

Mrs. William Warhart and daughter of Poughkeepsie, were Easter guests of her parents, Mr. and Mrs. Charles Christiana.

Mrs. Frank Davis and children of Kingston were Sunday guests of her father, John Ayers.

Mr. and Mrs. Clarence Cox of Poughkeepsie spent the week end with Mr. and Mrs. Stanley Steen.

Mr. and Mrs. Frank Boice of Kingston visited Mr. and Mrs. B. L. Hoover last Sunday.

Mr. and Mrs. Grover Smith and Mr. and Mrs. Ira Smith of The Clove, who have been visiting their son, Orrie Smith, at East Meredith, returned to their home on Monday.

Miss Alice Krom is spending her Easter vacation at her home here.

Mrs. M. Payne of Brooklyn spent the week end at her bungalow here.

Ben Hoover has purchased a Ford truck to use in his rushing business at Tongore.

Mr. and Mrs. Reuben Barrett and son, Stanley, of Beacon, are spending some time with Mrs. Julia Steen. Mr. Barrett is convalescing after his recent serious illness.

Mrs. Charles Hodge and daughter, Mary Louise, of New Salem, spent Easter Sunday with her parents.

Irving Stokes of Brooklyn is visiting his sister, Mrs. Ernestus Christiana.

Mr. and Mrs. Ira Krom and family of Bridgeport, Conn., were guests of Mr. and Mrs. Frank Stevens this week.

Miss Anna Sepasy of Kingston visited her mother on Wednesday.

Mrs. Elizabeth Alndorf went to lake Mohonk last Friday and expects to have employment there through the summer.

Mr. and Mrs. John B. Cook of Binnewater and Mr. and Mrs. Harry Snyder of Cottekill attended the roast beef supper on Wednesday evening at the Reformed Church.

OUR DAILY PATTERNS.

A Very Attractive Suit.

[illegible] 402 is here illustrated. It is [illegible] sizes 12, 14 and 16 years. [illegible] will be [illegible] of any [illegible] material. [illegible] Tricotine, [illegible] Poiret twill and velveteen.

The skirt is new and has good lines.

A pattern of this illustration mailed to any address on receipt of 12c in coin or 1c and 2c stamps by the Pattern Department, The Freeman, Rondout, N. Y. Be sure to state the size wanted.

Catalogue Notice.

Send 10c in coin or stamps for our up-to-date spring and summer 1921 catalogue, containing 350 designs of Ladies', Misses' and Children's Patterns, complete and comprehensive styles in dressmaking, also some patterns for fancy work, illustrating 20 of the various simple stitches, all valuable hints to the home dressmaker.

Copyright 1921 Hart Schaffner & Marx

New Spring Styles
Here's one of them; a two button double-breasted coat. Note the longer lapels and square notches. We'll show you many others; prices very low

What the right clothing store should do for you

It should give you good merchandise; quality should be the chief consideration; such clothes as Hart Schaffner & Marx make

It should give you the lowest possible price for good quality

It should give you pleasant, willing service. It should be more eager to give than to get; a service that seeks your best interest

It should give your money back if you're not satisfied

We're doing these things

S. Cohen's Sons

331 Wall Street *Kingston, N. Y.*

The home of Hart Schaffner & Marx clothes

Stetson Hats
Youngs Hats
Dunlap Hats, Borsalino Hats

Regal Shoes
Banister Shoes

Holeproof Hosiery

Manhattan Shirts
Mark Cross Gloves

TWENTY AND TEN YEARS AGO.

April 1, 1901.—Death of James G. Tubby on West Pierpont street.

Mrs. Albert Fiero died on Downs street.

One hundred men laid off at Perkins works for refusal to sign company's blanks.

April 1, 1911.—Death of Hiram Davis at Flatbush.

S. E. Eighmey bought the property on Hill street adjoining his dry goods store.

O. M. Kennedy bought the property at Broadway and St. James street for garage purposes.

Get a Bargain.

The great colony of Northwestern was bought by the Branch for $50.

Concerning Soldiers.

A majority of men who have commended to anything have gone said. To go said before commenting to anything in the list of millions. Among these soldiers are men who feel that the first kingdom of the world owed to compensation for loss of life, even if the proposition of a thing did not indicate an allowance for a cause organizer. Even within a month on a classification, there is a certain grace in not having to wonder whether your telegraph is standing perpendicularly when the occasion calls for solemnity.—Harbaugh.

If you are interested in a monument attend to it at once. Discussion [illegible] will open for [illegible] BYRNE BROS., Broadway and Henry street.—Advertisement.

Fine Climb Tree.

Another of the red fox's accomplishments is his ability to climb certain trees, where the instincts of the fox and the accessibility of the tree make subject of it, says the American Forestry Magazine. His being able to perform this feat often upset his life, as does also his knowing how to swim.

PUBLIC WARNING.

A public hearing affecting all such persons interested in the board in reference to the persons of Van Ellen and Van Ellen to the [illegible] has been [illegible] and [illegible] of the city also the petition of [illegible] Pooper to run a motor bus from Rondout and [illegible] of the city will be held at the city hall Tuesday, April 5th, 1921, at 8 o'clock.

Dated May 31, 1921.

[illegible] CASTELLO, JR., Mayor.

Peter H. Troy
MEMBER NEW YORK STOCK EXCHANGE

Investment Securities

Eagle Hotel
Kingston, N. Y.
Phone 501
ELMER E. EASTMAN, Manager.

BLOCK'S
FOR WALL PAPER
36 BROADWAY.

The Sheridan
is here: product of
GENERAL MOTORS CO.
You are invited. Temporary showroom
37 ST. JAMES ST.
John D. Van Kleeck & Co.

TIME TABLE OF ULSTER & DELAWARE R. R.

Effective October 31st, 1920:

Trains are due to leave this city as follows:

Rondout Station, 6:45 a. m., daily; 2:00 p. m., daily, except Sunday.

Union Station, 7:20 a. m., daily; 2:23 p. m., daily, except Sunday.

Trains are due to arrive as follows:

Union Station, 11:25 a. m., daily, except Sunday; 6:05 p. m., Sunday only; 6:47 p. m., daily, except Sunday.

Rondout Station, 11:55 a. m., daily except Sunday; 6:25 p. m., Sunday only; 7:10 p. m., daily except Sunday.

SPRING COAL PRICES

We are now prepared to furnish you with

FRESH MINED D. & H. CELEBRATED LACKAWANNA COAL

At the Following Prices

Egg ..... $12.70 Delivered
Stove ..... 12.90 Delivered
Chestnut ..... 13.00 Delivered
Pea ..... 11.35 Delivered.

Less 25c per ton discount for cash, or if payment is made within ten days.

AUTO TRUCK DELIVERY TO ALL PARTS OF THE CITY.

Watts & Tannenny
Telephone 666.
80 FERRY STREET

TIME TABLE
Rhinebeck and Kingston Ferry
In Effect March 27, 1921.

Leave Kingston	Leave Rhinecliff
6:20 A. M.	6:40 A. M.
7:10 "	7:20 "
7:40 "	8:00 "
8:20 "	8:40 "
9:10 "	9:20 "
9:40 "	10:00 "
10:20 "	10:40 "
11:10 "	11:20 "
11:40 "	12:00 M.
12:20 P. M.	12:40 P. M.
1:00 "	1:20 "
1:40 "	2:00 "
2:20 "	2:40 "
3:00 "	3:20 "
3:40 "	4:00 "
4:20 "	4:40 "
5:00 "	5:20 "
5:40 "	6:00 "
6:20 "	6:40 "
7:00 "	7:20 "

EASTERN STANDARD TIME

Over the Ferry Daylight Saving Time.

V. SHADER

GROCER AND BUTCHER
44 EAST STRAND, KINGSTON
FREE DELIVERY.

SPECIAL FOR SATURDAY, APRIL 2nd.

SPECIAL FOR SATURDAY—Best Creamery Butter.....49c lb.

Star and Sweet Clover Condensed Milk, 19c can	Blue Rose Rice, extra fancy, large head, 4 lbs for 25c	Pure Lard, 17c lb
24½ lb Bag Pillsbury Best Flour.....$1.45		
½ lb Box Hershey's COCOA, 22c	Large Meaty PRUNES, 8c lb	Extra Large PRUNES, 40-50's, 2 lbs for 25c
24½ lb Bag Hendrick Hudson Flour.....$1.33		
Extra Fancy Baking BEANS, 3 lbs for 25c	SPREADIT NUT OLEO, special today, 27c lb	MARIGOLD OLEO, Special today, 30c lb
Legs of Lamb, 35-38c lb	Legs of Dutchess County Pork, 28c lb	
Pot Roast BEEF, 25-28c lb	Home Dressed VEAL TO ROAST, 35-38c lb	Prime Rib Roast BEEF, 28-30c lb
Home Made Sausage, 32c lb	Home Made Liverwurst, 25c lb	
Home Made Bologna, 25c lb; Home made Frankfurters, 30c lb	STEW BEEF, 16c lb	STEW LAMB, 18-20c lb

WM. P. LEHR

GROCER & FRUITERER
622 Broadway, Opp. Henry St.
TELEPHONE 221 Free Auto Delivery

White Potatoes, very fine quality, peck.....29c
Wheat Flour, Gold Medal, 24½ lb. sack.....$1.29
Home Eggs, fancy, strictly fresh, doz.....33c
Coffee, Lehr's Blend, excellent, lb.....23c
Canned Goods, Tomatoes, Peas, Corn, Lima Beans, Succotash, Green Beans, good quality, 2 cans.....25c
Pineapple, fine Hawaiian, sliced, large can.....31c
Bartlett Pears or Apricots, large 30c can, special.....19c
Campbell's Beans, can.....10c
Campfire Marshmallows, pkg.....17c
Soaps: Kirkman's or P. & G. Naphtha, 10 cakes.....65c
Fink Salmon, 2 cans...25c White Mackerel, 3 for...25c

Finest Fresh Creamery Butter and Herkimer Cheese.

FRESH FRUITS AND VEGETABLES.

Fresh Spinach, 4 qts.....25c
Fancy Grape Fruit, dandies, 5 for.....25c
Sunkist Oranges, doz.....29c
Cauliflower, extra fancy, large white heads.....25-30c

Fancy Apples, 2 quarts	15c	Celery Hearts, each	15c
Good Apples, peck	35c	Sweet Potatoes, 3 lbs	25c
Large Navels, dozen	40c, 60c	New Cabbage, lb	5c
Large Floridas, dozen	40c, 60c	Spanish Onions, lb	7c
Bananas, dozen	40c, 50c	Red Onions, 4 quarts	20c
Large Lemons, dozen	25c	Carrots, Beets, Parsnips, lb	4c
Radishes, 2 bunches	15c	Home Grown lettuce	
Boston Head Lettuce	12c, 15c	Green Peppers	5c
Parsley, bunch	5c		

Spring Opening

Ladies' Knit Union Suits, all styles at.....35c, 59c, 75c, 89c
Ladies' Seal Pack Union Suits at.....98c, $1.48
Ladies' Bodice Vests at.....25c, 35c, 48c
Ladies' White and Pink Combinations at.....79c, 98c, $1.48
Men's Balbriggan Shirts and Drawers at.....48c, 98c
Men's Union Suits, Ribbed and Crossbar at....75c, 98c, $1.25
Boys' Union Suits at.....75c, 89c

Girls' Dresses and Bloomers.
Window Shades and Oil Cloths.
Stitchings and Gratenas.
Call and See New Line of Ginghams.

M. KERLEY'S
33 E. Strand

GLASCO.

Glasco, April 1.—On Easter Sunday afternoon and evening at the home of Mr. and Mrs. Mat Van Steenburg there was a large gathering of their friends to celebrate the series of most popular holidays, the afternoon being spent by all in target shooting and merry making, after which the party was ushered to the dining room where a beautiful repast was served by the hostess and Mrs. William H. Hussey. The table was very elaborately decorated and the entire dining room, colors and chandeliers with various colored ribbon paper gives more the appearance of the first noble mentioned to the table. The evening was enjoyed in story telling and egg hunting until all were so tired that they were entitled to return to their homes at about midnight for rest. Among those present were Mrs. Nora Rutenbeck, William Hoag, Mr. and Mrs. Mat Van Steenburg, Mr. and Mrs. William H. Hussey, Miss Alberta Hussey, Mr. and Mrs. James Spencer, Mr. and Mrs. Louis Spencer all of this place, together with a number of guests from New York, Mt. Marion, Catskill and Kingston. The occasion was one that will be long remembered by all present.

The AMERICAN LEGION

(Items for This Department Furnished by The American Legion News Service.)

VETERANS' WAR MEMORIAL

Flagship Size of Those Wars Identified With Home Erected in Hoquiam, Washington.

With the recent completion of the American Veterans' building, a war memorial to fighting men of all American wars, the city of Hoquiam, Wash., has added to its architectural attractions a well-constructed and artistic edifice. The erection of the home was made possible by the activities of members of the American Legion, United Spanish War Veterans and Grand Army of the Republic.

The building is a three-story structure, in the downtown district. The ground floor will be occupied by a

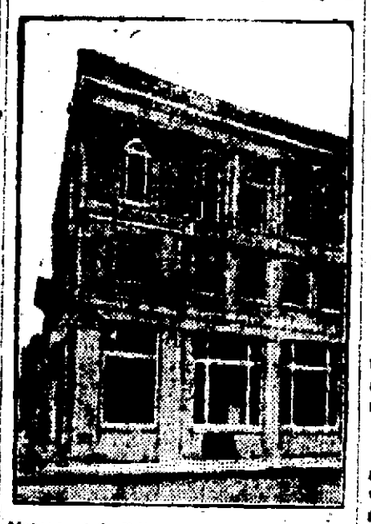

Veterans' Building at Hoquiam, Wash.

bank and on the other floors are a large rest room, a lodge and ball-room and a ladies' rest room.

Among the speakers at the formal dedication of the memorial was Robert A. LeRoux, field organizer of national headquarters of the Legion.

LEGION MEMBERS AID POLICE

Former Service Men in Various Cities Lend Assistance in Combating Crime Wave.

In conformity with the stand for law and order which the American Legion takes, thousands of Legionnaires are assisting the police in combating the crime wave, which has menaced life and property in larger cities all over the country, according to reports received at Legion national headquarters.

New York department headquarters promptly offered to put 5,000 veterans on the streets to assist the police when the orgy of murder and robbery was at its height, while during the Christmas season a number of Legion members aided in eliminating holdups in the shopping district by serving as guards in large retail stores and wholesale houses.

Five hundred St. Louis Legionnaires assisted the police in patroling the city and rounding up suspicious characters. At St. Paul, Minn., the services of Legion members were volunteered in the formation of a series of network patrols.

Legion leaders explained that their organization in volunteering the services of its members for maintaining law and order did not imply that the police were inefficient, but that there was recognition that an abnormal situation existed under which the Legion was pledged to act if it wished to live up to the principles of its constitution.

IS LEADER IN AMERICANISM

Philip R. Bangs of Grand Forks, N. D., Also Vice Commander of His State Department.

One of the leaders in Americanism in the Northwest is Philip R. Bangs of Grand Forks, N. D., who was elected vice commander of the North Dakota department of the American Legion.

As a doughboy and a scout in the intelligence section of the Thirty-fifth division, Mr. Bangs served overseas. He was wounded by shell fire in the right shoulder during the Argonne-Meuse offensive.

Mr. Bangs was adjutant of the Legion post at Grand Forks, state chairman of the Americanism committee, and a member of the national Americanism commission of the Legion. A graduate of the law department of the University of North Dakota, Mr. Bangs is now engaged in the practice of law in Grand Forks.

Proposed Oregon Law.

The option of a $2,000 farm or home loan or cash compensation at the rate of $15 a month of service for Oregon veterans of the World war will be granted, if a bill sponsored by the Legion in the state legislature is passed.

Of the Woodbum way.

The New Zealand back pay, says the American Poultry Magazine, has a great whole supporting new-born hay.

If you are interested in a [illegible] see it at once. Decorations [illegible] will [illegible] here. BYRNE BROS., Broadway and Hoag street. Advertisement.

KANSAS MEN CHOOSE FLOYD

Arkansas City Man Selected as Chairman of State Americanization Committee.

Many members of the American Legion have selected as chairman of their state Americanization committee John R. Floyd of Arkansas City, a prominent insurance man and third vice president of the United States Junior Chamber of Commerce.

Mr. Floyd was commissioned a first lieutenant at the second officers' training camp at Fort Sheridan. He served at Camp Grant, Ill., Jefferson Barracks, Mo., and Camp Dodge, Ia., with the Eighty-sixth division and at various times as insurance, signal, ordnance and athletic officer and as judge advocate.

In 1918, Mr. Floyd was appointed district manager for a well known insurance company with headquarters at Arkansas City and in the year following his discharge from the service wrote the largest number of applications ever written in this state in one year for his company, and ranked fifth in the United States. He has served in various offices in Arkansas City post and as a member at large of the Legion state executive committee.

WHEN TO WEAR THE UNIFORM

Former Service Men Inclined to Be Too Modest in Appearing in Army Togs.

Former service men are too modest to appear in uniform on special occasions, according to a letter from a member of the American Legion. The letter follows:

"Armistice day brought with it some new revelations of viewpoint on the wearing of the uniform at ceremonies and celebrations, and, inasmuch as in the future we must confront the problem time after time, I believe the question should be settled now, one way or the other. I am neutral on the subject and am willing to do as the 'bunch' does.

"Since their discharge the majority of both officers and enlisted men have shown more than a little hesitancy in putting the uniform back on for special occasions. The true spirit of the Legion is not manifest in any parade when the majority of the men appear in civilian clothes and a handful march in uniform. On such occasions the uniformed man is in an embarrassing position, and he vows: 'Never again!' I think modesty is responsible for most men's preference for 'civvies' on formal occasions, but I know that some argue that they do not want to be in uniform with a bunch of men wearing officers' uniforms and insignia.

"I am sure there is not an ex-officer in the Legion who would not willingly discard his insignia if it operated as a barrier to harmony. But let's have a standard rule—either civvies or uniforms."

PUT ON PAYING POST SHOW

Fred W. Dralle, Casper, Wyo., Successfully Served as General Manager of "Stampede."

Fred W. Dralle of Casper, Wyo., chairman of the state executive committee of the American Legion, gained national recognition for his home-town post of the Legion, as general manager of "Stampede" which cost $20,000 to stage and which added $3,000 to the post treasury.

Mr. Dralle taught school at Butte, Mont., and later was superintendent of schools at Roundup, Mont. He served for a term as clerk and recorder of Musselshell county, Mont., and is now an officer in the Standard Refinery of Casper.

Although he was 36 years old when the United States entered the war, Mr. Dralle enlisted in the Central Machine Gun Officers' Training school and was stationed at Camp Hancock, Ga.

VERY FEW WILL BE DROPPED

Legionnaires Are Rushing to Pay 1921 Post Dues; Many New Members Being Added.

The 10,000 post adjutants of the American Legion, according to reports reaching national headquarters from all over the country, are finding themselves now in the busiest weeks of the years as regards work.

The rush of Legionnaires to get in their 1921 post dues within the time limit set, with the penalty of being dropped from membership, if delinquent after that date, piled necessary clerical and other detail work upon the shoulders of post adjutants in an unprecedented manner.

To judge by the returns thus far available, the list of men to be dropped from membership for non-payment of their 1921 post dues within the specified time will be only a small fraction of the Legion and will be more than offset by the thousands of new members already obtained in the membership drives of various departments.

Idea of Canal to Cost.

The project of a canal across the isthmus of Panama is about four hundred years old. Balboa and other Spanish explorers urged such construction before the conquest of Spain, and made surveys in search of a feasible line as early as 1523.

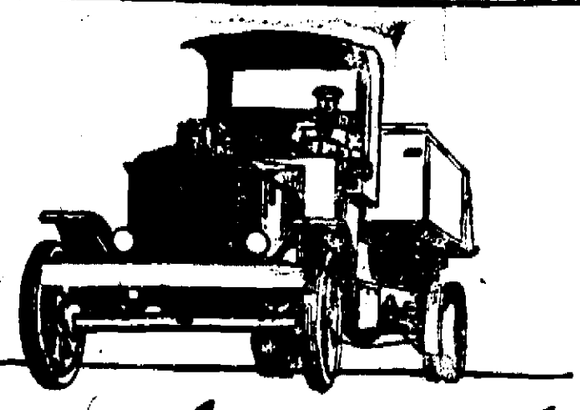

Do you know what Pierce-Arrows cost?

Do you think that Pierce-Arrows are high-priced? Do you think that they cost more than other trucks? Then you'll be amazed to know they cost no more than any good truck. With standard equipment added to the chassis price, they often cost less.

A truck makes good only as it saves money. But we spend enough in making Pierce-Arrows to bring the cost of running them down to the lowest notch.

With the finest tool equipment and a model factory for rapid production, no well-made truck could be laid down for less. We will not cut quality in materials or in skilled handling and make trucks that cost twice as much for upkeep and operation. Compare our prices with any well-made truck.

48 of the FIRST FIFTY trucks were running after 9 years

Pierce Arrow

Delivers more work
Loses less time
Lasts longer and
Depreciates less
Costs less to operate

Harrold's Motor Car Company
Phone 1000 - 51 MARKET STREET - Poughkeepsie, N. Y.

The body of the late Cardinal Gibbons, Primate of the Catholic Church of America, lying in state in the cathedral in Baltimore. At the close of a series of special requiems, [illegible] the public was admitted. All the past [illegible] of the day the long line filed past the catafalque on which the dead prince of the Church lay clad in the purple vestments of his office. It was 1 o'clock at night when the church was closed.

It is rare now in a great whole that folks live long enough to see their grandchildren have grandchildren, but Mrs. Sarah Consterdine, of Darlaston, Staffordshire, England, who is now making her home in Phoenix, Ariz., is one of a family blessed with unusual longevity. Mrs. Consterdine recently celebrated her eighty-seventh birthday, and on that occasion posed for this unusual photograph. [illegible] Mrs. Consterdine, her great-great-grandson, Tommy [illegible] Mrs. Consterdine, her great-great-grandchildren.

THE UP-TO-DATE CO.

KINGSTON'S DISTINCTIVE STORE

SMART APPAREL

IN SPLENDID ASSORTMENTS

AT SURPRISINGLY LOW PRICES
FRIDAY AND SATURDAY

Suits, Coats, Dresses, Frocks and Furs

FASHIONS OF CHARM AND DISTINCTION FOR SPRING WEAR

HERE one will find a most fascinating layout of all that is new and charming in Spring Suits, Dresses, Coats and Furs. You may look far and wide before you will encounter another such display, which for variety, quality and attractive pricing is unexcelled. The present season has brought to this store a most wondrous assortment.

NEW SUITS IN TAILORED EFFECTS

Featuring Tricotines and Twills at a Very Special Price.

$25 $35 $49.85

NEW SPRING COATS FEATURING THE VERY NEW SPORT MODELS

$15 $25 $35

GORGEOUS DRESSES, ALL THE DESIRABLE MATERIALS AND COLORS

$12.75 $19.75 $25 $39.85

THE NEW FUR FASHIONS

In Chokers, Animal Scarfs, Capes and Stoles, in Your Favorite Fur.

THE UP-TO-DATE COMPANY

Poughkeepsie. 303-305 WALL STREET, KINGSTON. Syracuse.

PORT EWEN.

Port Ewen April 1—The Rev George E Wright, D D, pastor of the Methodist Church is attending the New York conference at Cornwall, N Y, this week

Miss Alice Dunn of Kingston spent Sunday with Mr and Mrs J F Dorr on Stout avenue

Charles Ardonin who has been spending a few days at his home on Broadway has returned to Jersey City

Miss Anna Bruck of Kingston who has been spending a few days with Mrs J F Dorr on Stout avenue has returned home

Methodist Episcopal Church, the Rev George E Wright, D D, minister Sunday school 10.00 Morning worship 11 00, theme, "The Religious Outlook at Home" Epworth League 6 30 topic, "Thy Kingdom Come In My Church" Matt 6 7-15. Leaders Ida Shaw, Dora Vincent. Evening worship 7:30 Theme, "The Religious Outlook Abroad The fine Easter music that was rendered last Sunday will be repeated by request All are welcome to these services

Reformed Church the Rev Leonard Appeldoorn, minister Sunday school 10 00 The pastor is enjoying his vacation at Kalamazoo

Church of the Presentation, the Rev M Gearin, rector, Mass 7:30-10 30 Sunday school 2.30

Mrs William Fairbrother of Brooklyn is visiting her sisters, Mrs Elizabeth Sleight and Mrs. Olive Banks on Broadway

The out of town people who attended the funeral of Patrick Murphy Monday were Thomas Hines, Patrick Hines Joseph J Hines, James Henry, Mr and Mrs Joseph Devine Peter Maha and Leo Hayes all of Jersey City Miss Margaret Fox, Miss Mary Conroy of New York city Mr and Mrs John McCarty and Miss Margaret Hines of Marlborough, N Y

RESULT IS STARTLING.

Proves Value of Testing Seed Corn Before Planting.

Canners who are vitally interested in the germinability and freedom from disease of seed sweet corn have made extensive use of the modified rag-doll germinator test developed by the United States department of agriculture in cooperation with the Indiana agricultural experiment station One canning plant in Michigan installed a germinator which permitted the testing of 7,000 ears per week, and kept it in operation all winter The results were such as to startle the veteran head of the concern, who asserted, with apparent reason, that he could detect diseased or inferior corn in the ear by mere visual inspection. Associates took great delight in checking his observations against the revelations of the germinator.

Ears from which kernels had been taken were presented to him for his judgment After he had selected what he supposed were the best ears the results of the rag-doll test were shown him some revealing incipient corn root rot and other ailments which would have made undesirable the planting of such corn The veteran finally threw up his hands and declared that mere human judgment stood no chance. He has ordered that all seed used next year be tested in the germinator before being sent to the farmers who grow sweet corn for the cannery. This enterprise is an example of effective cooperation on the part of the canners with their farmer growers. The testing when done on this large scale by the canners is much more uniform than if done by the individual farmer. The increased vigor and yield of the corn crop gives better profits to both growers and canners.

HOMESPUN YARN.

April and May are good months for preserving eggs in water glass

A leaky faucet wastes water and wears the nerves, a new washer may be all that is needed

Plenty of milk daily is a "safety first" rule to be followed in planning the family's food.

It's a good rule to solve home problems home before attempting to solve those of someone else.

Have you thought of what is spent for health of hogs as compared with the outlay for child health?

The home garden is best; many vegetables lose their flavor after standing in the market for a few hours.

It is economical to cook dried fruit in quantities; what is not needed at the time may be canned for future use

A picnic lunch is a fine thing for a picnic, but who can wonder if a child's appetite fails when he eats a "picnic lunch" at school 5 days a week, 20 days a month 195 a year?

Black or red, but the good housekeeper already knows! A new bulletin from the state college at Ithaca gives eight ways to rid your house of ants Ask for H 134, a postal will bring it

Our Debt to the Jew.

An extensive and very subtle campaign is being carried on against the Jews in America Racial and religious antipathies are being aroused Dr. Sara Wassermann in his sermon on Sunday night in the St. James Methodist church will speak on the subject: "What is at the Jew?" and will have something to say on the anti American anti-Jewish campaign of the present day

Bondholder Held Accountable.

The commandment "Thou shalt not kill" has an application not generally recognized. It is this, that moral responsibility forbids one to kill time.—Boston Transcript.

Marblestone's Sale Continues

A FEW DAYS MORE

By Special Arrangement Our Lease Has Been Extended. This Week We Offer At

Still Greater Reductions

OUR HIGH GRADE LINE OF

CLOTHING, HATS, CAPS, GENTS' FURNISHINGS, UNDERWEAR AND HOSIERY

Positively Your Last Chance

ORIGINAL MARBLESTONE'S STOCK PURCHASED BY A. TISCH, AUCTIONEER OF NEW YORK

MARBLESTONE'S OLD STORE

CORNER, WALL, NORTH FRONT AND FAIR STREETS

Great Removal Sale of

S. BAKER & SON

7 EAST STRAND

We have only a few weeks left to remove to our new store, and therefore we offer below some very special prices to tempt anybody whether in need of the goods quoted below or not. Come and be convinced of the great bargains we are offering.

The aluminum ware which we have on sale is produced by the largest manufacturer in the world guaranteed by them, and also with our guarantee as well.

8 cup Percolators, reg. price $3.00, Our Special.....$1.60
10 cup Percolators, reg. price $3.50, Our Special.....$2.00
8 cup Octagon Shape Percolators, reg. $3.50, Our Special $1.80
10 cup Octagon Shape Percolators, reg. $4, Our Special.$2.20
5 qt. Tea Kettle, reg. price $5.00, Our Special.....$2.79
7 qt. Tea Kettles, reg. price $7.00, Our Special.....$3.99
5 qt. Tea Kettles, Octagon, reg price $6.00, Our Special..$3.19
7 qt. Tea Kettles, Octagon, reg. price $8, Our Special...$4.39
5 qt. Tea Kettles, with inset, reg. $6.50. Our Special...$3.59
7 qt. Tea Kettles, with inset, reg $8.50, Our Special....$4.79
4 qt. Convex Sauce Pots with covers, reg. $3.25. Our Sp.$1.59
6 qt. Convex Sauce Pots with covers, reg $4, Our Sp....$2.00
8 qt. Convex Sauce Pots with covers, reg. $4.75, Our Sp..$2.40
10 qt. Convex Sauce Pots with covers, reg $5.75, Our Sp.$2.80
3 qt. Lipped Sauce Pans, reg. $1.98, Our Special.....$ .95
4 qt. Lipped Sauce Pans, reg. $2.49, Our Special.....$1.19
1, 1½, 2 qt. Lipped Sauce Pans, set, reg. $2.85, Our Special, set $1.65

S. BAKER & SON
7 EAST STRAND

BIG SALE AT BASCH BROTHERS
173 HASBROUCK AVE.
Free Delivery. Tel. 233-R.

BEEF		PORK	
Steak or Roast		Leg	22c
Sirloin	14c	Loin	22c
Round	14c	Chops	22c
P'terhouse	14c	Shoulder	20c
Rib Roast	12c	Belly Pork	20c
Cross Rib	14c	Sausage	18c
Chuck	10c	Hockies	14c
		Pig Heads	12c
		Leaf Lard	20c

VEAL	
Leg of Veal	20c
Chops	20c
Breast	16c
Stew Beef, 4 lbs.	25c
Stew Beef	10c
Loin	20c
Shoulder	20c

FRECKLES

Now is the Time to Get Rid of These Ugly Spots

There's no longer the slightest need of feeling ashamed of your freckles, as Othine—double strength—is guaranteed to remove these homely spots.

Simply get an ounce of Othine—double strength—from any druggist and apply a little of it night and morning and you should soon see that even the worst freckles have begun to disappear, while the lighter ones have vanished entirely. It is seldom that more than an ounce is needed to completely clear the skin and gain a beautiful clear complexion.

Be sure to ask for the double strength Othine as this is sold under guarantee of money back if it fails to remove freckles.

If you are interested in framed pictures for the home look over the subjects and prices and be convinced of getting the best at the Columbia Shop, 273 Fair street.—Advertisement.

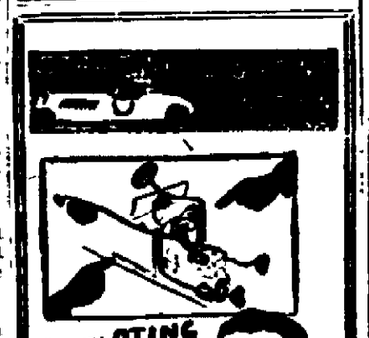

MOTIVE power in an automobile depends upon the generator's ability to produce current. Sensible driving power. We can make defective generators develop every ounce of power that they are capable of.

At Your Service

FRANK L. BROWN
Telephone 1111.

Prepare For Spring

Special Prices on all Dry Cleaning and Dyeing if you Place Your Order Now.

THE NEW YORK CLEANING & DYEING COMPANY

OFFICE and FACTORY.
694-696 BROADWAY,
Near Elmendorf Street.
KINGSTON, N. Y. Phone 636

All your fancy or plain clothes dry cleaned, steamed and pressed.

"SERVICE THAT SATISFIES"

Nothing too difficult for us if it's Cleaning, Pressing or Dyeing.

Work Called for and Delivered.

MAIL ORDERS FILLED.

OPEN EVENINGS.

Extracting Teeth

To relieve pain and to make the operation easy for the patient, we use gas or local anesthetic.

Our dental office is large, clean, sanitary and strictly modern. We specialize in removable bridgework and Direct Site Plates. Open Monday and Saturday evenings.

CADY DENTAL OFFICE,
[illegible] Wall Street, Kingston, N. Y.

KI-MOIDS
GRANULES
For INDIGESTION
Dissolve instantly on tongue, or in hot or cold water, or milky. Try at soda fountain.
QUICK RELIEF!
ALSO IN TABLET FORM
MADE BY SCOTT & BOWNE
MAKERS OF
SCOTT'S EMULSION

HELP A GOOD CAUSE BY HELPING CRIPPLED CHILDREN

The Sunshiney Fresh Air Home for Crippled Children has on the average several hundred children to be cared for. Crippled children from every territory are eligible for admission to this home regardless of religion or nationality, or for certain equivalent amount, upon them on recommendation of a reputable physician in their home town, and the approval of such recommendation by Dr. James G Walker, head surgeon for the home. That as many cases as possible will be accepted as the home has sufficient funds to give absolutely free treatment. The home receives thousands of dollars monthly from W. A. H. Walker, Inc., the [illegible] Trust, the sales of these products of household necessities to the household trade, which money is all used for the support of the institution and its patients. There are several of Kingston's young men interested. Ulster county from home to home, taking orders from a list they will display a household necessities. The home received 50% of the price you pay for any of these articles for support of the home and the patients. Your son makes a fair [illegible] dollars for their service and could be of continued patronage for these necessities [illegible] Anything that is ordered [illegible] good value and is guaranteed.

Sub-Branch Manager,
HAROLD F. QUICK,
For Ulster County
Home Address, 20 Downs Street, Kingston, N. Y.

NOTICE TO CREDITORS. In pursuance of an order of Hon. George F. Kenflick, Surrogate of Ulster county, notice is hereby given according to law, to all persons having claims against Ogden F. Winne, late of the City of Kingston, County of Ulster, deceased, testate, to present the same with the vouchers in support thereof, to the undersigned Jennie F. Winne and Virgil R. Van Wagonen, the Executors of the estate of said deceased, at the office of Virgil R. Van Wagonen, 22 Main street, Kingston, in the said County of Ulster, on or before the 19th day of September, 1921

Dated March 7, 1921

JENNIE F. WINNE,
VIRGIL R. VAN WAGONEN,
As Executors of Will of Ogden F. Winne Deceased.

Rexall

Friday and Saturday Specials

Rexall

1000 Pounds
Freshly Roasted and Ground

Opeko Coffee

Pound 45c
FOR THIS SALE
2 lbs. for 46c

PANTRY SPECIALS

Liggett's Opeko Tea	45c; 2 for 46c
Peanut Butter	40c; 2 for 41c
Beef Cubes, 12's	30c; 2 for 31c
Chocolate Pudding	20c; 2 for 21c
Fulton Salad Dressing	40c; 2 for 41c
Baking Chocolate, ½ lbs	30c; 2 for 31c
Symond's Inn Cocoa, ½ lbs	30c; 2 for 31c
Ext. Lemon, 2 oz	40c; 2 for 41c
Pepper, White, 2 oz	25c; 2 for 26c

CIGARETTE SPECIALS.

200 Chesterfields	$1.65
200 Black and White	$1.65
200 Lucky Strike	$1.65
200 Fatimas	$2.10

Dependably Low Prices

on Popular Family Remedies

85c Size Mellin's Food	69c	$3.75 size Horlick's Malt Milk	$3.10
$1.00 Size Vinol	74c	25c size Milk Magnesia, 8 oz.	19c
40c Size Castoria	28c	$1.00 size Squibb's Mineral Oil	85c
$1.20 size, 14 oz. Listerine	89c	$1.00 size Wampole's Cod Liver Oil	69c
$1.25 size Gude's Pepto-Mangan	94c	$1.25 size Pinkham's Veg. Compound	92c
$1.25 size Rexall Wine, Beef & Iron	98c	60c size Riker's Sennadg	49c
40c size Rexall Baby Laxative	29c	79c size Aspirin Tablets, 100's	49c
$1.25 size Mavis Toilet Water	89c	35c size Hinckle's Cascara	25c
35c size Djer-Kiss Talcum	21c	50c size Fluid Cascara	36c
		35c size Gran. Soda Phosphate	21c
45c size Riker's Lithia Tablets	31c	Egg Preservative Liquid Glass, 2½ lb. cans	25c
79c size Aspirin Tablets, 100	49c	$1.30 size Hay's Hair Health	83c

634 Broadway
McBride Drug Stores
323 Wall Street

The Rexall Stores

SUPREME COURT—COUNTY OF ULSTER

John R. Ayerigg, Plaintiff, against William T. Schmeelk and Myra Schmeelk, his wife, Lillian Schmeelk; John H. Schmeelk and Frank A. Schmeelk, his wife; Robert L. Crawford as trustee in bankruptcy of William T. Schmeelk and Lillian Schmeelk, bankrupts, Bruce Hasbrouck; Columbia National Life Insurance Company; James A. Crawford and Malcolm S. Crawford, and Pure Cane Molasses Corporation, Defendants.

In pursuance of a judgment of foreclosure and sale, duly granted in the above entitled action on the 3rd day of March, 1921, and entered in the office of the Clerk of the County of Ulster I, the undersigned, the Referee in said judgment duly appointed for that purpose, do hereby give notice that I will expose for sale and sell at public auction at the Court House in the City of Kingston in the County of Ulster, New York, on the 15th day of April, 1921, at 12 o'clock noon of that day, the lands and premises by said judgment directed to be sold, and therein described as follows:—

ALL, that certain piece or parcel of land lying and being in the Town of Shawangunk in the County of Ulster and State of New York, and bounded as follows, viz: On the north by lands of Robert Hill and Samuel Hill, now or formerly; on the west by lands now or formerly of Samuel Hill; on the south by lands of Jeremiah H. Hardenbergh; and on the east by lands formerly owned by William Adsley, deceased, and the Wallkill River.

Also all that certain other piece or parcel of land lying and being in the Town of Shawangunk aforesaid, and bounded as follows, viz: On the north and west by the lands formerly owned; on the south by lands of George C. Graham, deceased, and on the east by the Wallkill River. Containing fifty acres more or less.

Also, two pieces containing together three hundred seven acres or less, being the same premises conveyed to the said John R. Ayerigg by Sarah F. C. Hasbrouck and Frank J. Hasbrouck, by deed dated November 23rd, 1918, and recorded in the office of the Clerk of the County of Ulster in Liber 376 of deeds at page 601, on the 7th day of September, 1920.

Dated March 4, 1921.

EDWARD J. COLLINS
Referee.

PETER CANTLAON,
Attorney for Plaintiff,
Kingston, N. Y.

February, 1921. I, James Jenkins, the undersigned Referee, in said judgment named, will sell at public auction at the front door of the Court House, in the City of Kingston, County of Ulster, N. Y., on the 15th day of April, 1921 at 12:00 o'clock m., the premises described in said judgment, as follows viz:—

ALL THAT TRACT OR PARCEL OF LAND, situate in the Town of Olive, County of Ulster and State of New York, at or near a place called West Shokan, N. Y., on the westerly side of the New York City Boulevard and is the same parcel of land formerly owned by the said party of the second part and deeded to the party of the first part and formerly owned by John D. Van Kleek and is bounded and described as follows, to wit:—BEGINNING at a stake in the bounds of the Boulevard aforesaid and running thence in a westerly direction along the line of Edwin Gessner, six hundred eight feet from thence it runs in an easterly direction along the line of the party of the first part, six hundred eight feet to a stake on the westerly side of said Boulevard, and from thence it runs along the bounds of said Boulevard in a southerly direction seventy-two and six tenths feet to the place of beginning. Containing one acre be the same more or less.

Dated at the City of Kingston, N. Y., this 2nd day of March, 1921

JAMES JENKINS
Referee

NEWTON B. FERGUSON,
Plaintiffs' Attorney,
No. 300 Fair Street, Kingston, N. Y.

NOTICE TO CREDITORS—In pursuance of an order of Hon. Walter X. Gill, Surrogate of Ulster County, notice is hereby given, according to law, to all persons having claims against Frederick Charles Hutter, late of the Town of Hurley, County of Ulster, deceased, to present the same with the vouchers to support thereof, to the undersigned, Lillian M. Hutter the executrix of the estate of said deceased at the office of Newton B. Ferguson, her attorney, at 300 Fair street in the City of Kingston, N. Y., on or before the 20th day of May, 1921.

Dated November 19th, 1920

LILLIAN M. HUTTER,
Executrix.

Newton B. Ferguson, Attorney for Executrix, 300 Fair street, Kingston, N. Y.

Cuticura Soap
—Imports—
The Velvet Touch

AWARDS ALIMONY TO MRS. STILLMAN

Judge Morschauser Orders $35,000 Counsel Fees And $7,500 a Month Alimony—Letters Ruled Out.

By Telegraph to The Freeman

White Plains, N. Y., April 1.—Mrs. James A. Stillman was awarded $7,500 a month alimony and $35,000 counsel fees by decision of Supreme Court Justice Morschauser here today.

An additional $12,000 was granted her for additional expenses necessitated by her counter action against her husband's suit of divorce.

Mrs. Stillman in her counter action had asked $10,000 a month alimony and $75,000 counsel fees.

The now famous letter written by Mrs. Stillman to her husband, the president of the National City Bank which his attorneys had characterized as a "confession," written "in a moment of hysteria" was ruled out by the justice.

The court also ruled out the letters alleged to have been written by Fred K. Beauvais, Indian guide, to Mrs. Stillman, which fell into the hands of the banker.

In explaining his decision that the "hysteria letter" is not to be permitted in evidence at this stage of the proceedings, Justice Morschauser said

"I hold that this communication is a privileged and confidential one—a letter from wife to husband.

"It was, therefore, not admitted in this particular proceeding."

BIGGER POTATO YIELDS.

Bulletin Tells Boys And Girls How To Grow Better Crops.

When a boy or a girl in a potato-growing club succeeds in raising tubers at the rate of 300 to 600 bushels per acre, as many of them have done, it is a source of inspiration to other members of the club who are less fortunate, and what is perhaps of greater importance, an object-lesson to their elders as to what can be accomplished when the crop is given proper attention. To guide boy and girl club members, as well as their elders, in producing bigger potato yields, the United States Department of Agriculture has recently published Farmers' Bulletin 1190, "How to Grow an Acre of Potatoes." It is prepared especially for use in boys' and girls' club work, and every step from the selection of the potato soil to the harvesting, grading, and storing of the crop is discussed.

Gravelly or sandy loam soils are generally considered especially well adapted to the production of large crops of potatoes, provided they are well drained and well supplied with plant food, says the bulletin. A very light sandy soil or a stiff clay soil should be avoided. The ideal soil is one that does not run together with rains, that works easily, is well supplied with humus, and while well drained, is naturally supplied with moisture. Clover and alfalfa are regarded as the best preparatory crops for potatoes.

Prepare The Land Thoroughly.

Potato soils should be plowed as deeply as possible, but always remember not to turn up more than an inch of the subsoil. The fall is the best season to plow. When the land is plowed at this time it should be disked and harrowed as early in the spring as possible to conserve the moisture and prevent weed growth. Spring-plowed land should be disked immediately, in order to prevent the possible packing of the newly turned soil. In preparing the seed bed spare no pains to put it in good condition. If the crop is planted on land that is poorly prepared no amount of subsequent cultivation will entirely remedy the defect.

Select the variety that is known to be adapted to the section. Use the best seed obtainable, and if possible make sure that it has been produced from strong, healthy plants that have developed a goodly number of tubers of even marketable size and uniform shape. Before planting, the seed should be disinfected with formalin solution to prevent potato scab. Better yields are obtained by the use of from 15 to 18 bushels of seed per acre, though the average for the United States is 8.6 bushels. Cut blocky seed pieces, weighing from 1 to 2 ounces each.

After planting keep the surface of the ground loose until the plants appear, then deep cultivation should begin, but as the crop develops shallow tillage is recommended. Insects and diseases should never be allowed to get established, but should be controlled by suitable fungicides and insecticides such as are described in the bulletin. When the crop is being harvested, a systematic effort should be made to select desirable tubers for next year's seed.

Missionary Meeting.

The Women's Missionary Society of the Rondout Presbyterian Church will hold its April meeting in the chapel on Tuesday afternoon, April 5, at 2 o'clock. Mrs. John G. Brady, widow of Ex-Governor John G. Brady, of Alaska, will be the speaker of the afternoon and will tell of her life and experiences in that land of snow and ice. The ladies have invited the Missionary societies of the Elmendorf Street Presbyterian, Wurts Street Baptist and Trinity M. E. Churches to be their guests. There will be an exhibit of the women's hospital work that has been done for the Nathanael Tucker Memorial Hospital in China.

Indian and African Elephants.

The most distinguishing point of difference between the Indian elephant and the African elephant is the size and shape of the ear. The ear of the African elephant is much the larger.

You are invited to inspect our fine assortment of framed pictures at very reasonable prices. You will be satisfied. We also rent the best at Columbia Shop, 272 Fair street.—Advertisement.

"The cautious seldom err."—Confucius

Look Before You Leap!

FASHION is setting the scene for extreme changes. Some say she went to Czecho-Slovakia for inspiration; others believe Spain. There are rumors of long, full skirts again,—of banished sleeves or sleeves that flow and swirl,—of wild, colorful embroidery on everything—and a new silhouette.

With so many attractive modes being presented how can one be sure of selecting the right one?

Before you spend a single penny for new clothes, we suggest a visit here so that you may know exactly what is correct, authentic and final in Spring apparel.

Weisberg's
Specialty Shop
271 FAIR ST. KINGSTON, N.Y.

Outfit Yourself for Spring On Peoples Easy Terms!

Everyone finds themselves short of cash at times and use their credit to take its place. At this store you will find the newest styles awaiting you whether you have the cash or not. Our easy payment plan has been vastly improved and simplified, relieving you of all worry about cash.

No Extra Charge for Credit

OUR large purchases of apparel for the flourishing Peoples stores make it as well as you that we charge nothing whatever for credit accommodation.

MEN WOMEN
OPEN A CHARGE ACCOUNT
BOYS GIRLS

Men's Suits

You may wear Peoples suits with confidence. Styles are up to date, wool better, tailoring finer. Our standards are high, our values dependable. Newest models on small weekly payments. Get yours now! Prices as low as

22.50

BOYS' SUITS DOWN TO $5

SPRING STYLES

To hold our thousands of customers year after year the advantages of buying at Peoples must be great. Just a glance at some of the best in style, highest in quality, lowest in price. Such are the standards that have built up this wonderfully popular organization.

Ladies' Frocks
As Low as 25.00

Ladies' Suits
As Low as 27.50

Ladies' Wraps
As Low as 10.75

Waists and Skirts

The Peoples Store

291 WALL STREET, KINGSTON.

THE SMITH AVENUE STORAGE WARE HOUSE

Has just been opened at 84–86 Smith Ave., where the loading and unloading all takes place inside the warehouse which is strictly up-to-date, fireproof and mouseproof. Tele. 346-W.

SPRING HOUSE-CLEANING TIME IS HERE SPRING WALL PAPERS ARE READY

A Wide Variety of Patterns—the Newest

A Wide Range of Prices—the Lowest

A Wide Selection of Qualities—the Best

Patterns have never seemed so lovely before in their beauty of design and coloring. Prices, for many years, have never seemed so low for the splendid values given. Just to see our selection is to be glad you postponed papering until this spring—is to wish for more rooms to paper. It will be to your advantage to look over our line before purchasing.

JOSEPH BLOCK

36 BROADWAY

CANFIELD POULTRY SUPPLY DEPT.,

KINGSTON, N. Y.

"The Big Downtown Store"

Priscilla Alden

FORK DIPPED CHOCOLATES

The sanitary method for particular people

Owing to the increasing demand for our Chocolates by Kingston patrons

We announce the opening of a branch Chocolate Shop in Kingston

Saturday, April 2nd

at 282 Fair Street, Opposite the Kingston Opera House

Strictly high grade Chocolates in every particular. Nothing cheap but the price.

All Candy connoisseurs will appreciate our old time home made chocolates and bon bons, including our specialties of Fruit Jellies in rich cream, and a variety of flavors of rich butter creams, always fresh, in a class by themselves distinctive from others.

Small shops, inexpensive fixtures, plain boxes and large sales are some of the reasons that we maintain such a comparatively low price of 65c per lb.

Extra Special for our Opening Day,

One Pound Box of Assorted Chocolates,

Special Saturday Only, 49c

Priscilla Alden Candy Co.

STUDIOS, SAUGERTIES, N. Y.

Burroughs Nature Club Notes

Copyright 1921. By HOUGHTON MIFFLIN CO.

What do you want to know about nature's subjects? Send any questions of general interest to the nature notes department of this paper. Look for answers in this column.

Can You Answer These Questions?

1. Do moles have any natural enemies to keep them in check?

2. What is the object of inoculating soil?

3. Are the humming birds found in different parts of the world, alike?

Answers in Tomorrow's Nature Notes

Answers to Previous Questions.

1. Why are negroes black?

This is hardly a fair nature question. Negroes are dark just as any other living dark thing is dark because of the color of the pigment of their skin. Nobody can answer why a race like Mongolians is yellow in complexion, or the native American Indian copper color, or the southern-European races usually olive complexioned, and the Anglo Saxons, white. Nature gave them their colors, but we don't know how, or what for.

2. What enables the tree toad (Hyla versicolor) to change color?

The why and wherefore in nature is not always explainable. The tree toad or tree frog, as it is also called, is not the only batrachian to show the curious faculty of altering its coat color to suit circumstances. The object is protection by thus hiding from the enemies. In the chameleon, for instance, the emotion or sensation of fear causes the coat to change hue. The tree toad, which has a great variety of changes—white, gray, green, brown, gray, bright green—requires about an hour for the difference in color to become noticeable. In a bright light and high temperature this toad even loses sometimes the dark bands across its arms and legs and the star shaped spot on its shoulders. The color scheme adopted is generally a good imitation of the toad's background.

3. What is meant by a gallinaceous bird?

The most familiar example of a gallinaceous bird is the barn fowl. Hens, turkeys, grouse, partridges, etc., come under this head. They have rather stout, heavy bodies as a class, and comparatively short wings and rarely make flights of any length, though they can fly quickly in spurts, as we see in the quail. They nest on the ground usually, and have many eggs. Most of them have feet adopted to scratching for food. Our gallinaceous birds are all dull neutral tinted, but in the Orient this family is brilliant beyond words to paint.

VALUABLE SPRING FOOD.

Urge Dealers to Make Onions a Leader in Sales.

"Eat onions" is sound medical advice. Onions are a valuable spring food. Just now the American housewife is paying 2 cents a pound for old onions at the grocery store, yet onions are selling for less than one-half cent a pound in producing districts, and at seven-tenths of a cent a pound wholesale, say marketing experts of the Bureau of Markets, United States Department of Agriculture.

To be sure, the price to the consumer is already sufficiently high, but the price to the producer is too low. To help remedy the situation the bureau of markets suggests that retailers, the chain stores and public markets throughout the country buy up some of the present surplus stocks and make onions a leader at a reasonable profit, so that farmers will be encouraged to grow onions another year and consumers to eat onions without suffering any financial setback. The bureau of markets suggests, too, that produce exchanges and boards of trade also lend their assistance, not only in this case, but whenever there is a great surplus of any food crop.

According to reliable estimates, onion holdings on March 25 totalled 2,500 cars. Shipments after April 1 in recent seasons have averaged 200 to 300 cars. The southern crop of new onions is two to four weeks earlier than usual and shipments of new onions are beginning to move. A production of early onions of about 7,000 cars is forecast for Louisiana, California and Texas.

It is evident that unless the usual light movement of onions in April and May is increased there will be great waste of unsold stocks of old onions, say bureau of markets officials. If the price to the grower is high enough to warrant shipments under present conditions probably 5,000 cars of the new stocks will move. Otherwise, not only will there be a large surplus of old onions but a surplus of new stock as well.

Washington Ave. Property Sold.

Henry L. Van Gaasbeek and wife of 372 Washington avenue have conveyed by deed the premises on the westerly side of Washington avenue, a short distance from Lucas avenue, to Rubin Kushner of 61 North Front street.

"Ilbeebs" Opens April 11.

On or about April 11th the store at 272-274 Fair street, in the Cordts Row, will open with a full line of silks, cotton and woolens, draperies, etc. It will be known as "Ilbeebs" and there are similar stores at Newburgh, Port Jervis and Beacon.

Restoring Luster of Pearls.

Although there is no method known that will positively guarantee the restoration of the luster of a pearl which has become dull through careless handling, the Chinese are said to have a novel way of trying to restore it. They simply feed dull pearls to chickens. After the pearls remain in the chickens' crops a few hours, the fowls are killed and the pearls removed. The light fluid in which they have been subjected in the crops of the chickens is supposed to restore their luster, at least to some extent.

If you are interested in a tenement attend to it at once. Decorating Day will soon be here. RYNE [illegible] Broadway and 6 Henry street.

Advertisement.

Here are Floor Coverings Heaped up in Abundance. All First Quality Goods and all at Low Sale Prices.

RINGWALT'S and TEXOLEUM Floor Coverings

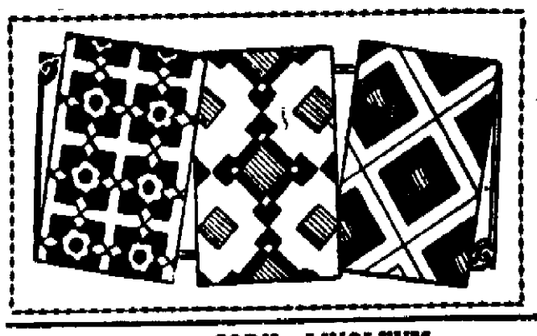

All the latest Linoleum patterns. Ringwalt's or Texoleum can be washed without any fear of endangering the wearing qualities. Two yards wide, cut from full rolls.

Square yard, - - 47c

CORK LINOLEUM

Burlap Back, Blabon's, Cook's and Armstrong's. Designs to suit the most particular. Square yard

85c

GENUINE INLAID LINOLEUM

Colors right through to the back. All best makes, cut from full rolls. Two yards wide. Square yard

$1.10

JAPANESE GRASS RUGS

PLAIN AND MEDALLION CENTERS

9x12	$7.50
8x10	$6.50
6x9	$4.00

GOLD-SEAL CONGOLEUM RUGS

Sanitary rugs, known from coast to coast. Choice patterns. All perfect.

9x12	$14.00
3x4½	$1.50

EXTRA HEAVY CHINA MATTING

PERFECT GOODS

Per yard 25c

MATTING RUGS

Figured Designs, 9x12

$5.00

WOOL AND FIBRE RUGS

Large assortment of patterns in all colors, 9x12

$8.00

GOLD SEAL AND NEPONSET RUG BORDER

One yard wide.

50c Yd.

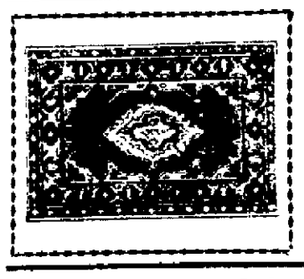

SANFORD'S ALL WOOL AXMINSTER RUGS

Large assortment of patterns in all colors. Very handy rug for any part of the house, Size 27x54.

$3.50

SEAMLESS VELVET RUGS, Size 9x12

$25.00

Special at This Sale Only—NEPONSET MATS, 18x36—2 For 25c

All purchases will be delivered anywhere free of charge.

Kaplan Furniture Co., Inc.

14 E. STRAND. Open Evenings. DOWNTOWN.

ALL SALES ARE STRICTLY CASH

Slipping Through?

Is all the money you earn just slipping *through* your hands—

To *someone else* who has the common sense to *SAVE* some of it?

You *work hard* for your money—

Why not try to *hang on to* a little of it?

Go to your neighborhood SAVINGS Bank today and say to the teller behind the window: "I want to open a SAVINGS BANK account."

SAVINGS BANKS ASSOCIATION

OF THE STATE OF NEW YORK

56 West 45th Street, New York City

The SAVINGS Banks in your locality are

Kingston Savings Bank — Rondout Savings Bank

Ulster County Savings Institution

KINGSTON SAVINGS BANK

273 Wall St., Kingston, N. Y.

MYRON TELLER, President

GEORGE BURGEVIN,
V. B. VAN WAGONEN,
Vice-Presidents

CHARLES TAPPEN, Treasurer

JAMES A. BETTS, Counsel.

TRUSTEES

James A. Betts, Ervin E. Norwood
George Burgevin, Abram D. Rose
Zadoc P. Boice, Charles Tappen
Sam Bernstein, Myron Teller
Everett Fowler, V. B. Van Wagonen
John E. Kraft, Levan S. Winne
Delancy N. Mathews

Resources, Jan. 1, '21 $5,737,000

Money loaned on Bond and Mortgage. Interest payable semi-annually.

Interest on deposits compounded semi-annually.

RONDOUT SAVINGS BANK

20 FERRY ST.

J. GRAHAM ROSE, Jr.
President.

DEPOSITS $5,000,000

Interest at rate of 4 per cent. per annum was declared for six months ending Dec. 31, 1920.

OPEN 10:00 A. M. to 3:00 P. M.
SATURDAY 9:00 to 12:00.

Ulster County Savings Institution

280 Wall St., Kingston

Incorporated 1884

Deposits Seven Million

OLDEST and LARGEST SAVINGS BANK IN ULSTER COUNTY

Four Per Cent Interest

paid on all sums from five dollars to five thousand dollars.

NELSON BEEF COMPANY

Meats Meats

Main Store and Office 15-17 Academy St. Poughkeepsie Tel 1237

527 Main St., Poughkeepsie, N. Y. Tel. 2383

201 Main St., Poughkeepsie, N. Y. Tel. 2076-W

639 Main St., Poughkeepsie, N. Y. Tel. 1021-W.

Mill St., Wappingers Falls, N. Y. Tel. 15-F-3

Market St., Rhinebeck, N. Y. Tel. 224-M.

Hudson Valley Stores

NOW FOR A GOOD OLD-FASHIONED DINNER

Pot Roast 15c
Rolled 18c
Rump—Corned 25c
Plate 10c
Fore Lamb 15c
Rib Roast 22-30c
Breast Lamb 12c
Leg Lamb 32c

Fresh Killed County CHICKENS FOWL PORK VEAL

40 Broadway, Kingston, N. Y. Tel. 610-W.

Main St., Arlington, N. Y. Tel. 11156.

306 Wall St., Kingston, N. Y. Tel. 1616-J.

236 Main St. Saugerties. Tel. 140

90 Broadway, Newburgh, N. Y. Tel. 770-J.

212 Broadway, Newburgh, N. Y. Tel. 1543-M.

SINN FEIN FAVORS NEW ELECTION

By Telegraph to The Freeman.

Dublin, April 1.—The Sinn Fein has decided not to oppose the British government's plan for an attempted solution of the Irish problem by holding elections in South Ireland for a new legislature, it was announced today by Eamonn De Valera, president of the Irish republic. In a public statement De Valera said:

"Dail Eireann (the Sinn Fein parliament) has decided not to place a ban upon the elections in South Ireland for a parliament. The Sinn Fein will put forward a candidate in every constituency, confident that the people will elect none but republicans.

"If Premier Lloyd George wanted peace he could have it upon the basis of right and justice. We were willing to adjust matters not by clashes but through negotiations and a treaty.

"Premier Lloyd George has never shown that he was prepared to deal with Ireland in the only way possible, namely as a question between two moral equals."

In a previous statement to the International News Service, De Valera had said:

"The English are actually waging war upon us It is not only an unjust war but a barbarous war. Protected by most modern appliances the troops shoot down and kill the people, they burn, loot and outrage. Why should it be wrong for us to see that they shall not do it with impunity. For us not to use the element of surprise and self defence would be stupid. Only peoples ignorant of the circumstances and blinded by partisanship who half think or do not think at all, talk as if it was something inherently criminal to ambush the English government's armed forces."

The elections in South Ireland will be held under the partition act (the Irish Home Rule Bill) which provides for the creation of two parliaments, one in North Ireland, the other in South Ireland. It was to the South Irish election that De Valera referred.

AT THE THEATERS.

Mutt and Jeff at Opera House This Evening.

Pretty girls, catchy songs and plenty of lively comedy are promised at the Opera House tonight, where "Mutt and Jeff at the Races" will hold forth. Every year Gus Hill, who took Mutt and Jeff from the comic pages of the dailies, has surrounded them with something new to do. This season they will be seen in a series of hair-splitting, rollicking and mirth provoking adventures which add glory to their fame as funsters. There are said to be some wonderful creations in the matter of dress, which are the delight of mere man and the envy of the women.

Any motion of Cecil B. DeMille means something mighty fine in photoplays, judging from the praise given "Something to Think About," showing at Keeney's the last half of this week. DeMille has outstripped anything he has ever attempted in the motion picture art. He sponsors a picture that creates tremendous appeal through its strong spiritual flavor and a powerful theme on which it is based, he has put forth the utmost in artistic productions and has gathered a cast of favorites whose names alone is a standard of acting that is sure to make any production stand out above all others. The cast includes Gloria Swanson, Elliott Dexter, Theodore Roberts, Monte Blue and many others. A Christie comedy is also featured.

Evelyn Greely in "Bringing Up Betty" at the Audtorium tonight offers a delightful romance, also a famous MacManus cartoon creation, "Jiggs," the famous "Father" in "Jiggs in Society." Tomorrow Mitchell Lewis in "Fools' Gold."

Few people who are acquainted with burlesque and its big personalities will need any coaxing to go to the Opera House tomorrow when they learn that Peck & Jennings's spectacular production, the "Jazz Babies," with Mickey Markwood, George Hart, Don Clark, Eddie Burke, Rena Vivienne, May Lelette, Bonnie Lloyd and a dozen others too numerous to mention will be the attaction for matinee and night.

Ostrander & Woolsey

Head of Wall St. Next to Rose-Gorman-Rose, Kingston, N. Y.

Men's Odd Pants

$4.98 $6.98

Odd Pants to go with that partly worn coat and vest. We have a big line for you to pick from.

All Wool

$18 and $25 Suits

Have many $18.00 and $25.00 Suits, look them over, good all wool suits, cut single or double breasted, greys, browns, blues and mixtures. We show them on two floors.

SOCIETY BRAND
STEIN BLOCH
MICHAEL STERNS
ROBERTS WICKS

Fine Suits

$38.00

High grade suits that you know of, beautiful tailoring, pretty patterns, single or double breasted. We show them on two floors.

Kuppenheimer's

Samples of cloth are here of which we can make you a suit to order from. We are taking orders now.

$39.00 $45.00 $48.00

P. S.—Kuppenheimer's Ready-made Suits we expect in most any day.

Use FREEMAN advertising regularly and conservatively and results will surely follow.

The Wonderly Co.

SUCCESSORS TO B. ASHER & CO.

915 Wall St. Kingston, N.Y.

SALESLADIES WANTED With or Without Experience.

and now come Springtime Fabrics

NEW GIRDLES

SILKS and WASH GOODS

NOW 'TIS SUMMER VOILE TIME

Beautiful new silk and cotton brocaded voiles, imported, in rich combinations of plaids and silk stripes, over printed with rich floral and scroll designs.
Prices.....$1.25 to $1.98 per yard

We are showing a wonderful assortment of Normandy Voiles, also a big line of dark tone printed voiles. The Normandy voiles are in pressed embroidered figure work, guaranteed washable and fast colors. These have been very popular the past two seasons. They come in rich designings and very reasonably priced; 40 inches wide, in beautiful blues, grays, browns, and copenhagens.
Price.....$1.00 per yard

100 different designs in Novelty Voiles, 40 inches wide, in a wide range of plaids, dots, scrolls and floral effects.
Price.....75c per yard

We have not had voiles for the past two years at this price, and are showing the largest assortment of 40 inch novelties. These are of excellent quality and wonderful designing, light party dress colors and dark street shades of blue, brown, copenhagen, gray and tan combinations with rich color work. They are the popular selling voiles for the season and you can afford to buy two or three for the price of one last year.
Price.....50c per yard

Tissue Ginghams, these come 32 inches wide in beautiful plaid combinations shot over with silk, beautiful for summer dresses.
Price.....79c per yard

English Sateen, this is one of the newest novelties for this spring season. Rich beautiful high tone colorings in copenhagen, burnt orange, rose and apricot, printed in neat foulard patterns and really look like foulard, come 28 inches wide.
Price.....$1.25 per yard

MALLINSON SILKS, THEY'RE WONDERFUL

We have the exclusive agency for these world famous silks. Never before have we shown such an array of handsome silk novelties as are now on display—the latest creations are here for your choosing in delicate pinks, zinc, Harding blue, and stripe effects.
Prices.....$3.75 to $6.50

Baronet satin, which comes 40 inches wide, is one of the most desirable materials for spring wear, it is here in all the new shades including turquoise, orchid, light blue, pink, black and emerald.
Price.....$3.50 per yard

The popular silk material for dresses for this season is Canton Crepe; this is an all silk article of excellent weight and splendid quality, and comes in the new spring colorings of suede, cordovan, Harding blue, brown, navy and black.
Price.....$4.75 per yard

We have on display an excellent quality of Crepe de Chine—popular for street or evening wear. This material has a beautiful sheen and has always been a standby because of its fine wearing quality—comes 40 inches wide—in all the new spring shades.
Price.....$3.00

Silk shirting has again become popular for men's shirts and ladies' tailored waists. This is 32 inches wide and comes in white ground with colored stripes.
Price.....$2.00 per yard

Satin Charmeuse, 40 inches wide, the popular silk for street and afternoon wear, all the new spring colorings, excellent quality.
Price.....$3.00 per yard

ORPHEUM THEATRE

Tonight and Tomorrow

Springtime Follies of 1921

The Biggest and Best Kid Act in Vaudeville

and Other Acts

TONIGHT'S FEATURE

Clara Kimball Young

—in—

Mid-Channels

MATINEE, 2:30.....35c
EVENING, 7-9.....30c, 40c

MARY PICKFORD in "Pollyanna"

COMING Monday, Tuesday & Wednesday April 4th, 5th, 6th

MARY PICKFORD

—IN—

POLLYANNA

One of the Greatest Stories for Which the Amusement Loving World Has Long Awaited.

Mary is at Her Best in "POLLYANNA"

FIRST TIME SHOWN IN KINGSTON IN CONJUNCTION WITH VAUDEVILLE

Today's Geography

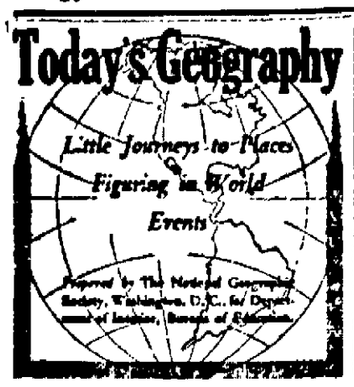

TSARIBROD: A REGION OF RUMORS AND AROMAS

Serbian forces were reported a few weeks ago to have entered Tsaribrod, hitherto on the Bulgarian side of the border, preparatory to occupation of a strip of territory detached from Bulgaria by the treaty of Neuilly which followed the World war.

One traveler has described the roadbed along this segment over which the luxurious Orient Express used to make its semi-weekly trip from Paris to Constantinople, as the worst in the world; and the mountain scenery as the finest. Probably both statements were exaggerated. But the ravines, boulders and torrential streams of the Nishava River region, just before the railway crosses the Bulgarian frontier, are comparable with the Alps and sometimes suggest our own Grand Canyon region in miniature.

Tsaribrod is inconspicuous. It shelters a population of only a few thousand. It has the inevitable castle, which still seems to keep a frowning guard over red-roofed houses. Significantly, in view of the economic life of Bulgaria, and the recent marked preponderance of agrarian representation in the government, each house has its garden.

After the Orient Express passes the border line it traverses the Slivnitza battlefield, the Bunker Hill of Bulgaria; and the first important city after Sofia is Philippopolis, in the vicinity of which one of the world's most esthetic industries is established—that of cultivating rose gardens to distill attar of roses.

At Philippopolis, under pressure of expected attacks from Turkey, Prince Alexander was installed as the head of the newly united Bulgarian states in 1885. Unexpectedly it was Serbia, not Turkey, which made the move in protest against the union with eastern Rumelia. The Serbian forces mobilized in the Nishava valley; the Bulgarian army was far away. Hence a famous order, which resulted in the making of military history, to commanders of Bulgar units to hasten to Slivnitza. The speed with which the troops were moved, in this helter-skelter fashion, was remarkable. Their movement was accelerated by orders to citizens to furnish supplies as they passed. The advance held the Serbian forces, which were headed for Sofia, or Slivnitza. When reinforcements arrived the enemy was defeated. The Serbian armistice proposal was presented at Tsaribrod. This incident gave Bulgaria a sense of national unity and prowess which may be compared to that which Japan attained by her defeat of the Russians.

WHY LIGHTHOUSES WON'T "STAY PUT"

Long agitation to save Barnegat Light from removal, and announcement that jetties will be built to preserve the historic beacon, give a hint of the extreme variability of coast lines and conditions.

"A survey of the coast of New Jersey shows strikingly the results that are wrought upon a shoreline by the wind and the waves," writes John Oliver LaGorce to the National Geographic society.

"The beaches for the most part are being driven back by the sea, but the harbors, which were accessible to coasters quite within the memory of men now living, are being closed by the traveling drift, just as most of the mouths of the streams emptying into the ocean have been closed.

"In a description of the Jersey coast, published in 1879, it was stated that, prior to the war of 1812, Old Cranberry Inlet was one of the best anchorages on the coast, and it afforded a safe harbor for American privateers on the lookout for British ships during the Revolution. It opened one night by the angry sea breaking across the beach, and during the last year of its existence as a harbor the whole channel drifted nearly a mile to the northward. Its closure, about 1812, caused so much inconvenience that, in 1821, one Michael Orgley attempted to cut a new inlet near the head of Barnegat Bay. With the assistance of others, it was finally finished; but the following morning, to the amazement of the voluntary workers, it had closed up again. Later another effort was made to effect the same thing lower down the bay. The cut was completed July 4, 1847, the work being done by several hundred men under Anthony Ivens, Jr. The water was let in, but it filled up almost as quickly as the ditches cut, so relentlessly was the sand washed on.

"A survey at Atlantic City, in 1902, revealed the fact that in the course of but a few years the shore at Maine avenue had lost 76 acres. True, most of this material was deposited in the lee of the point extending from New Jersey to Ohio avenue, causing an advance of the beach line at Pennsylvania avenue of about 1,000 feet and adding to the part of the pier nearest 76 acres, all in the brief space of a decade. This transfer of property from one section owned to another without consideration is not provided for in the statutes, but might properly be regarded as impossible, especially to the original owner. However, we may be sure if some jetty might be an influence against the sea for the shifting power to the East.

"When the lighthouse at Atlantic City was threatened, in 1878, the United States challenged the sea by the construction of a jetty at the head of Atlantic avenue. Thus was inaugurated a series of defensive works, which have been continued from time to time by individuals, so that 82 additional acres have been reclaimed from the sea to the great benefit of the city, as well as to that of the riparian owners; but they had to fight hard for every inch."

SAVING THE ELK

A check-up of the elk in Yellowstone National park, last stronghold of these largest members of the deer family, shows a discouragingly small number there, and it is now feared that many more have perished than had been thought. The elk's existence depends upon his freedom to wander from the highland snows to the shelter and forage of the valleys below. Early blizzards drive him outside the protection of the national reservation into the midst of the open season for hunting in the two adjacent states.

The southern herds follow the rivers, which flow out of Yellowstone in all directions, to the famous Jackson Hole country, once the haunt of bandits and cattle thieves, where human life now is safe but where the influx of civilization spells death for the elk. The northern herds when driven by snowstorms usually descend into the Montana borderlands where settlements have flung a barrier for wild animals across the edge of the park.

Wholesale shooting of the elk has been the first consequence in the past. Much of this shooting, according to reports received in Washington, does little credit to sportsmanship. Some marksmen have not troubled to follow and capture animals they have wounded. Their sheltered life in the national reservation has made the elk tame; and they wander into many a backyard to find unexpected enemies.

But this shooting does not mark the climax of the tragedy. As noted, the settlements have cut off the grazing lands. There is some provision for the southern herds, though woefully inadequate, but practically none for the northern herds.

The protection afforded the elk which stray into Wyoming is that of the state game preserves, known as the Hoodoo, Shoshone and Teton. Further protection is that afforded in a limited way by the winter elk refuge at Jackson, Wyo., founded by the biological survey. There hay is raised for feeding the elk, but some seasons far from enough has been on hand for the feeding of the thousands forced out of the park, and even out of the reservations, by the early winter.

In ordinary and mild winters such as the present one the animals remain in the park; in more severe winters, when the cold and snows come late, the preserves and the refuge have taken care of many of them.

SPANISH MOROCCO

Spanish troops, according to recent newspaper dispatches, have carried out important operations in the Spanish zone in northern Morocco. In strengthening its military hold and extending its civil government in northern Morocco, Spain is turning the tables of history squarely about. For it was from this country that the Moors and Arabs swarmed across the Straits of Gibraltar in the year 711 and placed Spain under a Mohammedan domination, the last vestiges of which were finally removed only in the year in which Columbus discovered America.

This Spanish Moroccan zone is the pedestal of the southern of the two

A Moroccan Type.

"Pillars of Hercules," which for long centuries were the western portals of the known world. It is part of the Mauretania of the Romans, one of their granaries when the empire was at its greatest. It was the country of the Barbary pirates who harassed the shipping of the world for centuries, collecting tribute from many governments, and in whose suppression the infant United States navy cut its first teeth in the early part of the Nineteenth century. It is one part of Morocco, which in many ways preserves more truly than any other Mohammedan country the flavor of the "Arabian Nights."

Spain, lying only a few miles north of the northern shores of Morocco, was naturally one of the first of the modern nations of Europe to gain a foothold in that country. Melilla, a seaport town near the northeastern corner of Morocco, came into the possession of Spain in 1497, and other Mediterranean coast towns have been captured at various times since. Though a definite zone of Spanish influence has been recognized since an agreement between France and Spain in 1912, Spain has done little more at any time than to hold the ports and a small area of the hinterland about each. Spanish authority further in land has been more or less nominal and has never been exercised at all in the more remote sections of the zone. Bandits, of whom the chief was the notorious Raisuli, have operated in the Spanish territory in recent years with little molestation. One of their favorite activities has been the kidnaping of Europeans and Americans for ransom.

The Spanish Moroccan zone is a relatively narrow strip of territory with an area about equal to that of Belgium, or slightly greater than that of Vermont, extending across the entire northern part of Morocco. It has a frontage of about 200 miles on the Mediterranean sea and of about 30 miles on the Atlantic. It does not include the city of Tangier on the northwesternmost point of Africa, that city with a surrounding territory of 140 square miles having been under international control since 1912. The country is mountainous but contains considerable agricultural land. This portion of Africa is free from desert conditions. The Spanish zone, like the protectorate of Morocco under a French protectorate to the south, probably contains valuable mineral deposits, but the disorders prevailing heretofore prevented adequate prospecting. In recent years Spain has spent much more on the zone than she has received from it in revenues.

RHODESIA: A 1921 LAND OF OPHIR

Suggestions by archeologists that Rhodesia may be the land of Ophir, mentioned in the Bible as a source of Solomon's riches, lends added interest to a region already according attention for its present day resources. The act creating the Union of South Africa in the south reserves the right to add Rhodesia to that dominion of the British empire. R. D. Parsons, writing to the National Geographic society, describes some phases of Rhodesian life as follows:

"The wet season in Rhodesia begins in November and lasts until the first of June. All kinds of garden seeds and cereals are in the ground by Christmas and in January the first crop of millet is harvested. Great ceremonies attend both sowing and reaping. The dry season begins in June and lasts until the end of October. It is occupied with threshing, hoarding grain, storing wood and burning brush on seed beds for the sake of the wood ashes.

"No matter how hot the days are, the nights are cool and comfortes are needed. On the elevated tablelands or plateaus the nights are very cold.

"Taxes are not onerous in Rhodesia, as each hut pays only three shillings a year, which is 72 cents, at a rate of 6 cents per month.

"The Zambezi river, which forms the southern boundary of North Rhodesia, is spanned at Livingstone, just below the Victoria falls, by an American-made cantilever bridge bearing the stage to Cape railroad. As the water plunges 400 feet, the electrical energy to be developed is incalculable. It is proposed to carry the wires on steel 'poles' fashioned like oil derricks, to the Kimberly mines, Johannesburg, Pretoria and around to Cape Town, on the one hand, and up through Khartum and the Nile valley. Even the pyramids may be decorated with lights made to glow by current from these mighty falls.

"In a country like Rhodesia where there are no roads either good, bad or indifferent, getting about is no fun. All the British officials have bikes, but they are more ornamental than useful, so they use the 'machilla' which, to quote them, is an invention of the devil. It consists of a long pole with two natives at each end. Midway hangs the hammock for the 'bwana,' alias the English victim, whose back is lacerated by bushes and stumps and his body more or less submerged when going across a river. The bearers keep up a chant that sounds like the wail of lost spirits, and it never occurs to them that the passenger is not as happy as if in a Pullman chair car.

"Some of these African tribes have alert, active minds. They can commit to memory page after page of a textbook, but the trouble is they do not comprehend the meaning. They learn telegraphy, typewriting, the manual of arms, etc., with wonderful rapidity and as nothing is more dear to the African heart than ceremony, they go into ecstasies over parades and the morning and evening flag ceremonies.

"In spite of the fellows are to be found skilled artisans. Show them a piece of imported furniture and they will exactly duplicate it. They weave basket fabrics of every kind and manufacture musical instruments, kegs, string, wind and percussion.

Wherever suitable clay is found, they make pottery, tiles and brick. Almost every English official has a picturesque residence of brick with tile roof, surrounded by beautiful gardens.

"When Rhodesia gets proper transportation facilities, it will supply the British empire with cereals, cotton, tobacco, timber, cattle, nuts and fruits."

Uncle Pennywise Says:

Life is a bad way if you don't be lieve anything from a successful fellow or but mother.

FORMERLY PRICE BROS., NOW CONDUCTED BY

290 Wall St. **LEWIS PRICE** 290 Wall St.

BIG SALE

We are still continuing our Opening Sale with a large stock recently bought, consisting of Ladies', Men's, Children's apparel. Come and look them over. We want you to know the values we are offering. If you are convinced that our Quality and Prices are right, do your shopping at our store.

Here Are a Few of OUR SPECIALS We Are Offering:

LADIES' SWEATERS, assorted colors, made of all wool, latest model, Values up to $6.00 ..... $1.98, $2.49

LADIES' ANGORA SHAWLS Value $8.50 ..... $3.98

LADIES' SHAWLS with cap to match, Summer sport model. Value $10 ..... $4.98

LADIES' TUXEDO SWEATERS, all wool, assorted colors. Value $7.50 ..... $3.98

LADIES' SILK POPLIN SKIRTS, Value $5.50 ..... $1.98

LADIES' WHITE GARBADINE SKIRTS Value $2.50 ..... 98c

LADIES' WHITE PETTICOATS, trimmed with lace and embroidery, fine material Value $2.00 ..... 89c

LADIES' WHITE PETTICOATS, excellent quality. Value $3.00 ..... 98c

LADIES' SILK CAMISOLES 49c

LADIES' SUMMER VESTS 19c

LADIES' ENVELOPE CHEMISE, trimmed with lace and embroidery. Value $2.00 ..... 89c

LADIES' SUMMER GLOVES, colors gray, tan, black. Value $1.00 ..... 25c

LADIES' SILK STOCKINGS 29c

LADIES' LISLE STOCKINGS 15c

LADIES' HOUSE DRESSES, made of best gingham, full sizes 89c

LADIES' HOUSE DRESS made of best gingham, wonderfully trimmed. Value $2.00 ..... 98c

TABLE CLOTHS, full sizes, made of linen, round and square, Value $3.00 ..... $1.49

LADIES' BLOOMERS Value 50c 23c

MEN'S WORK SHIRTS Value $1.00 ..... 49c

MEN'S TAILOR MADE SUITS, all wool cloth. Value $20.00 ..... $9.98

MEN'S SERGE PANTS Value $5.00 ..... $2.98

MEN'S WORK AND DRESS PANTS Value $3.50 ..... $1.98

MEN'S KHAKI PANTS Value $3.00 ..... $1.49

MEN'S MACKINAWS, made of army cloth Value $10.00 ..... $4.98

MEN'S ARMY O. D. SHIRTS Value $4.00 ..... $2.49

MEN'S DRESS SHIRTS, good make. Value $2.00 ..... 89c

MEN'S SHIRTS with collars to match, neat designs. Value $3.00 ..... 98c

MEN'S SILK PONGEE SHIRTS, collar to match, tan color only. Value $3.00 ..... $1.49

MEN'S SILK PONGEE SHIRTS, all colors. Value $4.50 ..... $1.98

MEN'S SILK SHIRTS Value $7.50 ..... $2.98

MEN'S PAJAMAS Value $3.50 ..... $1.49

MEN'S ARMY OFFICERS' CAPS Value $1.00 ..... 29c

MEN'S SOCKS 10c

MEN'S SILK LISLE SOCKS 15c

MEN'S SILK SOCKS 25c

MEN'S OVERALLS, best make Value $2.00 ..... 98c

MEN'S WORKING SHIRTS, all colors. Value $2.00 ..... 89c

BOYS' WASH SUITS, all colors, sizes from 3 to 8. Value $2.00 ..... 98c

BOYS' ALL WOOL SUITS, sizes 3-5, best make. Value $5.00 ..... $2.98

BOYS' SAILOR SUITS, made of blue serge, wonderfully trimmed, sizes 3-6. Value $6.50 ..... $3.98

BOYS' TAILOR MADE SUITS, sizes 8-18, all wool material, guaranteed. Value $8.50 ..... $4.98

BOYS' KNEE PANTS Value $1.50 ..... 89c

BOYS' OVERALLS 49c

CHILDREN'S ROMPERS, nicely made, fast colors, guaranteed. Value $1.25 ..... 69c

CHILDREN'S ROMPERS, size 2-6. Value $1.50 ..... 79c

BOYS' BLOUSES. Value $1.00 ..... 39c

BOYS' BLOUSES Value $1.50 ..... 69c

BOYS' CAPS 49c

CHILDREN'S ONE PIECE TEDDY BEAR SUITS, with cap to match. Value $3.50 ..... $1.98

CHILDREN'S SWEATERS. Value $3.50 ..... $1.49

CHILDREN'S DRESSES, made of best ginghams, wonderfully trimmed, sizes 2-6. Value $2.00 ..... 98c

CHILDREN'S DRESS, made of gingham and chambray, nicely trimmed Value $2.50 ..... $1.49

JUNIOR DRESSES, sizes 12-18, best material. Value $4.00 ..... $1.98

CHILDREN'S WHITE DRESSES, sizes 8-16, trimmed with lace and embroidery. Value $5.50 ..... $2.49

MAX ABEL'S

133 Hasbrouck Ave.

Saturday will be a big day at this market. The score of sales features, every one of them important, are bound to make this live, sentinel market hum as it never hummed before. This sale is a bargain event in the broadest sense of the term, full to the brim of timely economies. We are throwing bargains at you. Don't dodge them. Come and profit by them.

ABEL'S BOCKWURST !

NICE LEAN DUTCHESS COUNTY PORK

Legs Pork 25c
Roast Pork 24-28c
Pork Chops 24-28c
Small Shoulder Pork 18c
Fresh Belly Pork 24c
Pork Sausage Meat 22c
Picnic Hams ..... 18c lb

PRIME WESTERN BEEF

Rib Roast 24-28c
Chuck Roast 24c
Stew Beef 18c
Chuck Steak 21c

ROASTING CHICKENS AND FRICASSEE CHICKENS

Thompson Ham and Bacon.
A Fine Sauerkraut 25c
Strictly Fresh Eggs 50c
Smoked Tenderloin.

Home Made Liverwurst, Bologna, Frankfurters, Polish Bologna, Ham Bologna, Headcheese.

Telephone 659 **Free Delivery**

Values Are Always Good at R-G-R's--See These Saturday Specials

Children's and Misses' Shoes

NONE BUT THE GOOD KINDS BUT ALL AT POPULAR PRICES

MISSES' AND CHILDREN'S TAN RUSSIA CALF OXFORDS, "Buster Brown" Make, PRICES ..... $3.59 to $5.00

MISSES' PAT. COLT AND GUN METAL One Strap Pumps. PRICE $3.50

CHILDREN'S PATENT COLT AND GUN METAL One Strap Pumps. PRICE $3.00

MISSES' PLAY OXFORDS AND BAREFOOT SANDALS. PRICE $1.75

BOYS' AND LITTLE GENTS' SHOES for dress or play. We have a large line to select from at popular prices.

Three Big Values in Footwear

LADIES' BLACK PUMP, One Strap, Louis Heel. SPECIAL $4.50

LADIES' BROWN PUMP, One Strap, Louis heel. SPECIAL $5.00

LADIES' BROWN KID OXFORD, Cuban heel. PRICED SPECIAL $5.00

LADIES' BROWN SUEDE PUMP, One Strap, Louis heel. PRICE $9.00

LADIES' BROWN KID PUMP, Brown suede insert, Louis heel, finest quality. PRICE $12.00

LADIES' BROWN KID PUMP, One Strap, cut out effect, Louis heel. PRICE $8.00

LADIES' BLACK GUN METAL OXFORD, sport model, military heel. PRICE $6.50

Everything for Everybody
ROSE-GORMAN-ROSE
KINGSTON'S LEADING STORE

UNDERTHINGS AT UNDERPRICE

ALWAYS A BETTER VARIETY TOO

LADIES' MUSLIN GOWN, round neck, lace and embroidery trimmed. Value $1.25. SALE PRICE 89c

LADIES' BLOOMER, flesh batiste, excellent material, hemstitched trimmed. Value $1.00. SALE PRICE 73c

LADIES' CORSET COVER, lace and embroidery trimmed, sizes 36 to 44. Value 79c. SALE PRICE 50c

LADIES' ENVELOPE CHEMISE, excellent material, full cut, lace and embroidery trimmed. Value $1.25. SALE PRICE 97c

LADIES' SATEEN, GINGHAM AND MUSLIN PETTICOATS, Good full sizes, well made garments. Value to $1.59. SALE PRICE $1.00

LADIES' SHIRT WAIST in voiles, batiste and woven madras with colored stripes. Value $1.59. SALE PRICE $1.00

LADIES' CAMISOLE, flesh, satins and failles, value $1.25. SALE PRICE 89c

CHILDREN'S ROMPERS AND CREEPERS—White and plaid gingham, plain chambray, sizes 2-6 yrs., excellent, well constructed, full cut garment. SALE PRICE $1.00

Week End Specials

LADIES' R-G-R AND THOMPSON CORSETS—In low bust, long hip design, also elastic top and long hip. Worth $2. SPECIAL $1.50

LADIES' THOMPSON CORSETS—In low bust and long hip model in flesh and white, easily worth $2.50. SPECIAL $1.97

LADIES' PHOENIX AND GORDON SILK HOSE—Also fiber silk hose with mock seam in back, all colors, greys, browns, black and white. Worth $1.79. SPECIAL $1.10

LADIES' HAIR NETS—15c value 3 for 25c

CHILDREN'S FINE RIB HOSE—Also heavy rib in black, brown and white. SPECIAL 33c

$1.25 BLEACHED SHEET—Size 72x90, flat seam center, has a deep hem and is made up a good quality muslin. SPECIAL 79c

81x90 SEAMLESS SHEET—Made of a heavy bleached sheeting, has a deep hem. Last year's price was $2.98. SPECIAL $1.29

25c PILLOW CASE—Size 45x36, has a deep hem, is full bleached, made of a yard quality mesh. SPECIAL 19c

50c PILLOW CASE—Size 45x36, made of a heavy bleached muslin, free from dressing, has a deep hem, an exceptional value. SPECIAL 39c

22c BLEACHED MUSLIN—36 inches wide, quality guaranteed, spring water bleach, soft finish, contains no dressing or starch, not over twenty yards to one person. SPECIAL 15½c

LADIES' FRENCH KID GLOVES—Centemeri and Perrin makes grey, brown, tan, pongee and black, self and contrasting embroidery. Reg. Price $3.25. SPECIAL $2.89

CHILDREN'S CHAMOISETTE GLOVES—In tan, grey and white. Reg. Price 75c. SPECIAL 69c

LADIES' SILK LISLE HOSE—Mercerized, with seam, in black, white, grey and cordovan. SPECIAL 35c

CLARK'S MILE END SPOOL COTTON—100 yard spool. SPECIAL ..... 4c Limit 6 spools.

LADIES' 15c EMBROIDERED HDKFS. SPECIAL 10c

KAYSER SILK GLOVES—All colors. SPECIAL VALUE 95c

UNBLEACHED MUSLIN SPECIAL, exceptional value, 36 inches wide, made of an even thread, limit twenty yards to one person, all cut from full pieces. SPECIAL 9½c

9-4 BLEACHED SHEETING, exceptional value in bleached sheeting, 2¼ yards wide, made of a firmly woven thread, last year's price was 98c. SPECIAL. YD. 49c

45 INCH PILLOW CASE MUSLIN, full bleached, Lockwood brand, a material known for its wearing qualities. This is an exceptionally good bargain. SPECIAL YD. 29c

APRON GINGHAM SPECIAL—Fast color blue and white checks and plaids, in light and dark colors. SPECIAL 12½c

29c "BLUE BIRD" MULL—36 inches wide, snow white, soft finish, exceptional material for fine underwear, Children's and Infants' wear. SPECIAL 19c

Big Basement Bargains

For Saturday

GALVANIZED MOP WRINGERS, the kind that fits the pail. Reg. Price $4.59. SPECIAL $3.89

EXTRA HEAVY GALVANIZED OIL CANS, One gal. size, Reg. Price 75c. SPECIAL 59c

GOOD QUALITY NO. 6 BROOMS, Reg. 69c value. SPECIAL 50c

VACUUM CLOTHES WASHERS, Reg. $1.25 value. SPECIAL 89c

DROP HANDLE HEAVY GALVANIZED TUBS

Small, Reg. $1.49 value $1.29

Medium, Reg. $1.65 value $1.39

Large, Reg. $1.79 value $1.55

EXTRA HEAVY GALVANIZED PAILS

10 qt., Reg. 89c value. Special 75c

12 qt., Reg. 98c value. Special 80c

14 qt., Reg. $1.15 value.. Special 90c

BEAUTY WALL CLOTHES DRYERS, 8 collapsible arms. Reg. $1.45 value. SPECIAL $1.29

ELECTRO SILICON, Reg. 10c value 3 for 20c

ELECTRO SILICON PASTE, large 12 oz. can. Reg. value 25c. SPECIAL 19c

GAS MANTLES—Upright or inverted, 3 for 25c

Springtime Is Baby Wagon Time

There's nothing like fresh air and sunshine for the little folks. They can get both in comfort if you have a good carriage. Let us show you.

Cut No. 72.

LLOYD BABY CARRIAGES, the only carriage made by machine, no seams, all in one piece, will resist rain. PRICES $35, $45, $50, $55

HEYWOOD BROS. and SIDWAY MAKE CARRIAGES, all reed fabric $32.50 up to $60.00

STROLLERS in reed and fibre $11.50 to $24.50

BABY SULKIES $3.50 to $15.00

WIND SHIELDS, corduroy, SPECIAL $1.79

BABY SAFETY STRAPS 50c and 75c

LULABYE SWINGS, made of white duck $1.39

PORCH GATES, 5 feet long $2.75
7 feet long $3.25

SECOND FLOOR VALUES

TABLE OILCLOTH SPECIAL—1¼ yards wide, neat colored, small designs. SPECIAL 29c
Second Floor.

CURTAIN SCRIM SPECIAL—36 inches wide, white, cream or ecru, hemmed edge with insertion border. Regular price 19c. SPECIAL 12½c
Second Floor.

$2.50 MADRAS CURTAINS, natural color, neat patterns, all new designs. SPECIAL PR. $1.98
Second Floor.

SASH CURTAIN SPECIAL—Made of an ecru scrim, hemstitched, regular price 39c. SPECIAL 29c
Second Floor.

39c CURTAIN SWISS—White, 36 in. wide, all size dots and plaids. Second Floor. SPECIAL 29c

39c CURTAIN SCRIM—White, cream or ecru, 36 inches wide insertion edge, hemmed. SPECIAL 29c
Second Floor.

Big Values In New Sweaters

LADIES' SILK TIE BACK SWEATERS in block stitch, colors green, navy blue, black and brown $6.97

LADIES' WOOL TIE BACK SWEATERS, brown, blue, buff black and white. $2.47, $2.97, $3.47 $4.97

LADIES' PURE WOOL TUXEDO SWEATERS, medium weight, tomato, navy blue and black $6.97

LADIES' WOOL TUXEDO, Fancy weaves in combinations of China blue and buff, tan and brown, brown and buff $7.50

New Scarfs

LADIES' SILK SCARFS, lavender, honeydew, Chinese green and tan and Harding blue and tan $4.97, $5.50, $10.97

LADIES' CAMEL'S HAIR SCARFS—Novelty Stripes and Plaids, brown and tan, gray and black, buff and brown and solid green ..... $11.97 and $12.97

LADIES' CAMEL'S HAIR AND ALPACA SWEATERS—Harding blue, heather, tan, zinc, gray and tangerine. $12.97, $14.97 $22.50

JOE'S QUARRY HOME ROBBED

But They Did Not Take His Two Bath Tubs—He Has Been Living in Abandoned Quarry for Past Eleven Years—Return His White Neckties.

Joe Steinhilber better known as "Little Joe," was a caller at police headquarters this morning to report the robbery at his home in the old abandoned cement quarries in Ponckhockie. He said he had read in The Freeman Thursday an account of his home and the visit there of some youths of that section of the city.

Joe said he did not object to the publicity he received, but was sorry that the story did not tell of the robbery of his home. He said that among the articles missing were two clocks, two pair of eye glasses, several lanterns, and a hanging lamp, which he used to read the newspaper and magazines at night.

It seemed rather strange to him that the thieves had not taken his two bath tubs, but he was glad, as they came in useful after a hard dy's work on the city dump sorting and seeking old junk which he sold to junk dealers.

Joe has been living in the old quarry hole for the past eleven years. He had built a door on the tunnel leading to his home, but the unwelcome visitors had broken it down. "A man can't have no privacy these days anyway," says Joe. He also looked over his list of missing articles and found that his two white neckties were also missing.

Then he had a number of Easter eggs used to decorate his Christmas tree, and they also were gone. He did not so much object to the visit to his home, but those who entered unbeknown to him should return the missing articles

LAKE KATRINE.

Lake Katrine, April 1—Plans are going on for the special service on Sunday April 17th, at the regular session at 2 o'clock, when the school will celebrate its 90th anniversity. Rev. J Steketee will be in charge and we have been fortunate in securing a state worker for the principal address, Ann Stanley Goodrich, whose subject will be "The value of a Sunday school to a community." We expect some former students of the school to make addresses, also all who have at any time been affiliated with this school are cordially invited to attend as well as those in surrounding vicinity.

Misses Ardis and Catherine Frost of St. Remy, spent their Easter vacation with Mrs. Graham Parish.

Mr. and Mrs. A. B. Bogart of Mt. Marion attended the exercises of the Sunday School, Sunday.

On Monday, April 4th, the lecturer of the Grange is arranging a meeting of the charter members, it having been organized 15 years. John E. Kraft, who lived here at that time was instrumental in starting the Grange, will speak and all members are urged to be present. A banquet in charge of Mrs. H. Ferguson, Mrs. A. Kieffer and Mrs. James Wright will be served at the close.

Mrs. Joel Brink and son Hubert, are visiting Mr. and Mrs. Ralph Kieffer of New York.

Misses Ardis and Catherine Frost, of St. Remy, spent their Easter vacation with Mrs. Graham Parish.

Mr. and Mrs. A. B. Bogart of Mt. Marion attended the Easter exercises of the Sunday school.

The children were excellent in the rendering of their parts and the music was thoroughly enjoyed.

On April 11th the play, "The Minister's Wife's New Bonnet," which has been given successfully to large audiences in Kingston, Stone Ridge and Hurley, will be given at the Grange Hall by The Ladies' Auxiliary of the Albany Avenue Baptist Church, Kingston.

The Efficiency Club, at a meeting held at the home of Mr. and Mrs. Copeland Gates elected the following officers for the ensuing year. President, Wesley G. Parish; vice president, Minnie Henninger; secretary, Anna Snyder; treasurer, Marian Sheils.

Chorus Girls' Wages.

The wages of chorus girls in New York range as high as $100 a week, according to their good looks. The average pay, however, is nearer $25 a week. The minimum wage for chorus girls in England, as fixed by the Actors' association, is $15 a week, although in a few cases, as high as $25 is given.

Situation Wanted.

"Mamma, what did you say papa did all day?"

"Why, he samples coffee, dear—that is, tastes it."

A pause.

"Mamma, do they ever hire ice cream samplers?"—Chicago Tribune.

SAM BERNSTEIN & CO.

MEN'S AND BOYS' CLOTHING, HATS, SHOES, FURNISHINGS

On Wall St., Kingston, N. Y. Phone 14.

Men's & Young Men's Suits

$25.00

Suits for Men and Young Men. Stylish up-to-the-minute fabrics. A suit that has good wearing qualities and gives satisfaction.

$35.00

Hand tailored merchandise, all wool fabrics, cashmeres, worsteds and serges, new fashions, choice patterns.

KHAKI PANTS FOR MEN

$1.50

Heavy weight khaki pants, full cut, well made, stout pockets.

WORK SHIRTS FOR MEN

79c

In blue chambray, tan and grey mixed cheviots, sizes 14 to 17.

WORK SHOES FOR MEN

$3.95

Heavy work shoes, tan and black, mountain lasts.

UNDERWEAR FOR MEN

BALBRIGGAN SHIRTS AND DRAWERS

50c

BALBRIGGAN UNION SUITS

$1.00

MAINSOOK ATHLETIC CUT UNION SUITS

$1.00

MEN'S HATS

$2.98

Felt or cloth hats, shown in a variety of shades and shapes.

VALUE $5.

MEN'S CAPS

$1.50

Swell caps, new shapes, plain or fancy mixtures including tweeds and polo cloths.

BOYS' BLOUSES

"BELL" MAKE

$1.00

The reliable "Bell" Blouse new fabrics in assorted patterns or plain colors.

BOYS' UNION SUITS

75c

Balbriggan or athletic cut mainsook union suits.

BOYS' OVERALLS

ONE-PIECE

$1.00

Children's Department

WASH SUITS

$1.50

In plain colors or fancy stripes, with white collars and cuffs, all fast colors, full cut.

$2.98

A large assortment of suits at this price. All guaranteed up-to-color, fit and durability.

BOYS' ALL WOOL BLUE SERGE NORFOLK SUITS

$9.98

All wool blue serge Norfolk suits with two single or two pair of pants. A suit of exceptional value.

BOYS' SUITS

TWO PANTS

$9.98

All wool fancy mixed, Norfolk suits, two pairs of pants, sizes 7 yrs to 17 yrs.

SERGE MIDDY SUITS

$6.98

All wool blue serge middy suits, sizes 3 yrs. to 8 yrs.

Special Announcement!

We recently made arrangements with the Columbia Graphophone Company for the exclusive UPTOWN agency.

All Columbia Grafonolas and Records are absolutely new and perfect when sold by us to you.

We do not rent or loan any new instruments or records.

You are assured of the same consideration we demand for ourselves.

We do not misrepresent.

OUR BUSINESS FOUNDATION

Perfect Merchandise--Fair and Considerate Dealing

Service is Our First Thought.

Miss Florence Mac Donald is now with us and has the advantage of a good musical education. Miss Mac Donald will gladly assist you in your selection of records.

Mr. Lewis B. Shaw, everybody knows "Lew"—"Lew" is our salesman and knows all about Phonographs. If you want service, call "Lew."

THE BEST AT

Mac's Columbia Shop

W. S. McDONOUGH, Exclusive Uptown Agent

Phone 1272 273 Fair St.

Other Announcements Later

TO MODIFY PENALTIES.

Allies Will Make Slight Change in Customs Rules.

By Telegraph to The Freeman.

Paris, April 1.—The Allies' customs penalties upon Germany are to be slightly modified, according to an official announcement following the meeting of the council of ambassadors today. A sub-commission was appointed to redraft and to modify slightly the customs sanctions in order to prevent business stagnation. The ambassadorial council will meet again tomorrow to approve the report of the sub-commission.

The penalties were imposed because of Germany's refusal to meet the Paris indemnity terms. They are effective along the zone upon the Rhine occupied by Allied troops.

STREETS ONLY BY COURTESY

Roadways in European Cities Unpaved and Filthy Up to Comparatively Few Years Ago.

The oldest pavement of which there is any record in modern cities is that of Cordova, Spain, which was paved with stones by the Moors in the middle of the ninth century. Modern travelers think the original pavement cannot have been replaced, it is so bad. The Moors also caused water to be conveyed to the city in leaden pipes.

Paris was the next city to pave its streets; but this civic betterment did not take place until the year 1184, on which occasion an historian says, "The name of the city was changed from Lutetia, which it had been previously called on account of its filthiness."

These old streets must have been very bad indeed, as it was the general practice of the citizens to keep swine, which roamed at large and wallowed in the mire of the public ways.

The streets of London were unpaved in the eleventh century, and it is uncertain just when the work did begin. Holborn was not paved until 1417, though it was frequently impassable from the depth of its mud.

Berlin allowed its streets to go without even a cleaning or cleaning until the middle of the seventeenth century, and until 1681 it was a popular practice to place pig pens immediately beneath the front windows of the houses.

Every kind of filth and dirt was thrown into the streets of Warsaw up to the comparatively recent year of 1868.—New Orleans

A committee of eleven, headed by Charles G. Dawes, of Chicago, who served as a brigadier-general with the A. E. F., has been appointed by President Harding to investigate the administration of the War Risk Bureau and the Vocational Board for Training Soldiers. Mrs. Douglas Robinson, sister of former President Roosevelt, was appointed a member of the committee.

Cause for Terror.

"A couple of months ago," related the landlord of the Petunia tavern, "this town was afflicted by a 'Jack the Kisser,' who grabbed girls and women in the dark corners, and hugged and kissed 'em like a maniac. Altogether he manipulated some forty-nine ladies that way."

"I presume such outrages cause a veritable reign of terror among the feminine portion of the population?" remarked a guest.

"It did so. Why, for quite a spell after the scoundrel had quit his diabolical capers entirely Miss Lucretia Lambs, Miss Arabella Flathers, Miss Tabby Thyne, and several other old maids, were returning around until sunrise and lingering in dark corners every night, in terror of missing their chances, and it is whispered that they haven't entirely quit hankering, even yet."—Kansas City Star.

LAY'S SATURDAY SALE

We never tire of proclaiming the splendid qualities of our Meats, Poultry, Bolognas, Frankfurters, Wiener Wurst and Pork Sausage. Quality is uppermost in our thoughts when purchasing Beef, Pork, Lamb, Veal and Mutton, and quality is the cardinal principle followed in the production of all our home made products. Next comes cleanliness and sanitation, which are as nearly perfect here as human ingenuity can make them. And in speaking of prices, we wish to impress lastingly upon the public the undeniable and irrefutable fact that nowhere in Kingston are greater values given than those herewith quoted for our Saturday Sale.

By special request we will have for sale this Saturday only a plentiful supply of our "Home-Made Pure Food Bockwurst." Get your orders in early and avoid disappointment.

Pure Food BOCKWURST, 30c lb	Whole Legs PORK, 25c lb	Fresh Pork SHOULDERS, 17c lb
NECK SPARERIBS, 2 lbs for 25c	CALI HAMS, 16c lb	LEGS VEAL, 26c lb

Shoulder Pork Chops ..20c lb
Pork Kidneys ...2 lbs for 25c
Pork Sausage, home made, 22c lb
Fresh Pigs Feet....10 for 25c
Pickled Pigs Feeet, 2 lbs 25c
Prime Ribs Beef....24-26c lb
Chuck Steaks and Roasts, 18-20c lb
Fresh Hamburg Steak ..20c lb

Plate Stewing Beef....10c lb
Fresh Stewing Veal....16c lb
Roasting Veal .....26-28c lb
Fresh Stewing Lamb, 2 lbs 25c
Sliced Bacon.....34c lb
Ham Bologna .....24c lb
Minced Ham .....24c lb
Liverwurst, home made, 15c lb
Strictly Fresh Eggs, doz ..32c
Sauerkraut ....8 lbs for 25c

Fancy Fresh Killed Turkeys, Fowl and Ducks, Bolognas, Etc.

J. A. LAY

Phone 246. 121-123 Hasbrouck Ave. Free Delivery.

Use FREEMAN advertising regularly and conservatively and results will surely follow.

BOY SCOUTS

(Conducted by National Council of the Boy Scouts of America.)

SCOUTS, OFFICIAL FIREMEN

In Stamford, Conn., boy scouts are drilled to assist the police in holding back crowds at fires. They also make inspections of the schools and report to the fire department the condition of fire escapes, fire extinguishers, fire doors, hose and alarms, and how long it takes to get the children out of the school building in fire drills. They actively assist in fighting forest fires under the direction of the fire departments. After having attained second class rank, a Stamford boy scout may take an examination, which, if satisfactorily met, entitles him to receive a certificate, signed by the chief of the fire department, the fire marshal and the scout executive. This certificate makes him formally a member of the fire department, which may call upon him for service in time of emergency.

All Blackstone Valley, R. I., is also to have boy scouts as regular fire department aids. Scouts are to be instructed in fire fighting and prevention, and will be so mobilized as to be ready for action at a given signal when their assistance is required. From the other side of the map, too, comes the report that in Cordova, Alaska, a boy scout troop is to co-operate with the local fire department and will use a fire station for meeting place and gymnasium.

A SCOUT IS PREPARED.

During an ice hockey game last winter at Stottville, N. Y., one of the players, Kenneth MacPhail, skated off into thin ice over the channel, followed closely, in the excitement of the game by three other lads. The three had just time to draw back as the ice gave way under the other boy, letting him down into the deep, frigid water. The frightened boy clutched at the ice which, of course, broke with his touch. The two older boys, Kenneth Gardner and Ralph Schmerhorn, were all for jumping instantly to the aid of their friend, but the third and youngest boy, Emil Tegtmeir, urged different procedure, knowing that rashness would only succeed in endangering the lives of all without helping the victim. According to Emil's orders, the rescuers laid themselves flat on the ice, at safe distance from the hole, one holding onto the next, forming a human chain. Thus distributing their weight, they wriggled toward the danger spot and extended a hockey stick to MacPhail, which he grasped and pulled himself out to safety. The whole incident serves as an excellent illustration of the fact that a scout really is "prepared," resourceful, clearheaded, brave—quick to see what his job is, and to do it, no matter at what risk to himself. A false movement, a waste of a moment in argument would have undoubtedly spelled disaster.

SCOUTS FOR FORESTRY.

Boy scouts of Comanche county, Oklahoma, are going in extensively for forestry work. At the suggestion of the forest supervisor of the Wachita national forest, Frank Rush, the local chamber of commerce of Lawton, gave a free nursery site and provided enough money to stock it with seed. Boy scouts did the planting under the supervision of Mr. Rush, and have several thousand seedlings which are to be distributed free among the boys and girls of the county. Several hundred trees will be planted this spring in Oklahoma City, Atlus, Okla., and Wichita Falls, Texas, from seedlings supplied by the Lawton scouts. Supervisor Rush is very enthusiastic about the plan and believes that the boy scouts can be a great factor in starting a movement for foresting the barren plains of the southwest.

RESCUES WOMAN FROM DEATH.

Senior Patrol Leader John Hollings of Pleasantville, N. J., a thirteen-year-old youngster, saved the life of a woman not long ago by his prompt and courageous action. The woman was on the railroad track and saw one train coming, but did not see the other until it was almost upon her. She was paralyzed with fright as the thundering express bore down upon her. This was the moment for action, and luckily a scout was on the spot, an instant before the train was. He leaped onto the track regardless of his own danger and literally dragged the bewildered woman from the path of the engine, holding her with one arm and the fence with the other, while the monster flew past, only a few inches away from the two.

SOME SCOUT NOTES.

Rio (Pa.) scouts are financing a scout troop in India.

Troop No. 1 of Livermore Falls, Me., "cleaned streets of snow."

Troop No. 1 of Louville, N. Y., reports among other civic activities that it "kept water away from hydrants."

Troop No. 5 of Terre Haute, Ind., reports having visited eight needy sick boys and giving each a new overcoat, candy, nuts and oranges. Also collected waste paper and rags for welfare board.

Most on Common Level.

There is one field in which the wealthy man and the poor man meet on a common level. That is where they fall in love and have their grave in bread.—Cowgill Journal.

The Scrap Book

THAT BROUGHT HIM TO TIME

Young Man's Dire Threat Too Awful for Prospective Father-in-Law to Contemplate.

"No, sir!" stormed the purse-proud parent. "I will never, never consent to your marrying my daughter."

"But, sir—"

"But me no 'buts,'" thundered the irate father. "I have spoken!"

A look of defiance lighted up the young man's somewhat crestfallen countenance.

"Very good, sir," he said. "If you will not agree, then I must enforce my demand. I am considered a hard-working, good-looking young fellow, and yet you turn my application down."

"I do," said the rich man.

"Then, sir, I will go away and make love to your cook, propose to her—in a week we will elope—"

The rich man turned purple, then paled.

"Have mercy!" he gasped, in trembling accents. "Such conduct is inhuman. My cook is a jewel. I would not part with her for millions. You can have my daughter, young man, but my cook—never!"

HEROIC FRENCH WAR BIRDS

Many Pigeons Received Decoration for Their Services, One Obtaining the Legion d'Honneur.

It remained for the French to confer in their own charming way the honors they felt were due their pigeon heroes. Birds which performed distinguished service or showed unusual courage in the line of duty were awarded the Croix de Guerre or the Croix Militaire.

Diplomas with the citations were issued and kept at the headquarters of the French Pigeon Service, and because pigeons cannot wear medals on their breasts special bands, with the colors of the decorations, were made for their legs.

A bird which will go down in French history just as surely as Field Marshal Foch himself is the one which carried from Vaux to Verdun the last message for help sent by Commandant Raynal before the Germans captured the fort. This pigeon flew through a hail of fire and a gas barrage, and, wounded and gassed, dropped dead as it delivered its message. It was awarded the Legion d'Honneur.—E. H. Boynes in Harper's Magazine.

HELPING OUT

"Women are sympathetic. Don't like to see anybody lose out."
"What's the idea now?"
"Take furriers. If the women don't wear furs in winter, they wear 'em next summer to make up."

More Woman Hunters.

Among the deer hunters in the new Jersey woods are more women than ever before. In fact, it was a very uncommon thing a few years ago to see a woman with a gun in the woods, but there were a few, generally natives, who hunted the deer for food more than for fun, but this season there are a great many women in suitable hunting togs and equipped with good guns who are following the deer with the men. These women secured their preliminary experience in hunting smaller game.

Dog's Eyesight Aided.

Boston is famous for the erudition of its inhabitants, most of whom wear glasses, but a rather unusual sight, even for that city, was seen when a spaniel was noticed trotting along with tortoise shell goggles across his aristocratic nose. His owner says that the dog's eyes have been affected by the sharp winds when taken out motoring, but being a Boston pup, it has probably strained its eyes by too much study.

Artist Has Overcome Handicap.

An armless English artist who paints with his feet has been commissioned by the queen of Norway to paint a picture of one of her favorite horses. He can also play the piano and accordion with his feet.

No Accounting for Tastes.

Dogs' feet are a delicacy in the island of Formosa. Probably the islanders consider we are just as queer when we eat pigs' feet, or calf's brains.

Used Teeth to Hold Pen.

Having lost both his arms in a wreck some years ago, a man signed his marriage license at Harrisburg, Pa., by holding the pen between his teeth.

Couldn't Be Poorer Without It.

Joe Tumkins says he never went into politics because he'd want to leave politics poorer than when he entered it, and he couldn't find anybody to give him credit.

S-W-E-E-T-S
Saturday Special—39c lb.
Chocolate Clusters—Raisin, Peanut and Filberts covered with Peter's Chocolate

VAN WAGENEN'S
Kingston's Busiest Store

ATTENTION!
Player PIANO OWNERS
First Quality Player Rolls
$1.25 Word Rolls 49c
75c Regular Rolls 29c
—Latest pieces.

WHO HAS THE RIGHT GOODS?
WHO HAS THE RIGHT PRICES?

Kingston Shoppers Are Answering These Questions Every Day by Their Patronage of THIS STORE

—Our policy of basing our prices on what the goods cost us—and not on what the public will pay is the magnet that draws the crowds.

WOMEN'S and MISSES' SUITS

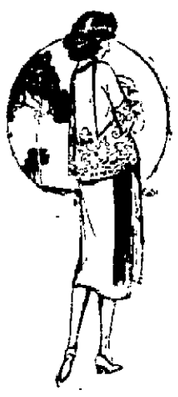

$25.00 Suits at $19.75
All wool Navy Poplin of excellent texture. Effective and becoming lines—Silk stitched, narrow belt; coat is half plaited effect. All Silk lining. Sizes for women and misses.

$35.00 Suits at $24.98
Gracefully designed from all wool Navy Tricotine. Flare back, silk embroidery stitching. Tuxedo collar. Belted.

Unusual Suits at $35.00
You'll like them the minute you lay your eyes on them—the smartness of design, the tailoring and the rich finish all combine to make these Serge and Tricotine Suits remarkable values at this price.

Many More Stunning Suits at $39.50 to $75.00

$25.00 Jersey Suits at $15.98
Extremely popular are these stylish all wool Jersey Cloth Suits. Shower-proof and all most wear-proof. The best all around Suit for business, sport or general wear. Tuxedo or notched collars. Pleated and punch backs. A very unusual bargain.

Coats and Wraps $15.98 up to $89.00
Garments of all the fashionable materials made with a charm that only the most finished tailoring and styling can give.

Beautiful Wraps at $19.75
Graceful wrappy effects, fashioned of velour. Some sleeveless, others with cape sleeves. Three quarter and full length. All of the newest smartest modes—all the new colors.

Unusual Wraps at $35.00
Handsome models in Velour and cut Bolivia. Smart raglin sleeve; richly embroidered and braided. Silk lined throughout. The newest Spring shades

Modish Skirts—Special $4.98
Checked plaid wool Skirts in beautiful new colorings. Models for general, dress or sport wear.

Checked and Plaid Velour Skirts $6.98
Wool Velour and Novelty Wool Fabrics in checked, new sport stripes and smart plaid combinations. Box plaited models.

Specials in Extra Size Skirts $6.98 and $7.98

Remarkable Coats for Growing Girls $7.50 up
Sizes 6 to 14 years. Girls' Coats and Wraps in all the newest shades; cut full and nicely modeled with deep silk stitched collar. Some are tassel trimmed, others with checked collars and cuffs of contrasting colors. All are button trimmed, featuring pockets of newest effects.

Smartly Trimmed Hats at Sensible Prices—$5.00
Complete variety of winsome and appealing styles; smartly trimmed with flowers, feathers and ribbons. All the prevailing shades. Hats that specialty stores ask $10.00 for.

Just In—
Fancy Hair Braid Hats $5.98—$6.98
Entirely new conceptions; some with simple ribbon streamers, others prettily trimmed with bright flowers. $7.50 to $10.00 values.

Black and White Hats $5.00
Very striking are these creations of straw and ribbon—numerous shapes in turban off the face and drooping brims—no two alike. $7.50 value.

Straw Sailors $1.98, $2.98 to $5.98
Exclusive Model Hats $6.98 to $19.50
Our prices save you $2.00 to $5.00

CHILDREN'S HATS $5.00 and $5.50
Smart tailored Italian Milan Hats in all the popular colors. Trimmed with gros grain ribbon. Drooping brim, roll and poke shapes also dainty creations of silk tastefully trimmed with narrow shirrings of self material. Ribbon streamers.

Children's Knock-About Hats Featured at $1.00
Made of fine Milan—pokes, mushroom and rolling brim models beautifully and simply trimmed.

DON'T PAY $5 WHEN YOU CAN BUY THESE
BLOUSES at $2.98
The most distinguished collection of stunning blouses we have ever offered at a price as low as this. Every blouse NEW—fresh from the hands of their makers. Sold to us at a big concession; which we pass along to you. Georgette and Mignonette in regulation and slip-over models—newest and smartest neck and collar treatments are shown. Lovely costume blouses. White, flesh, bisque, blue, tomato and other shades.

New Crepe de Chine Waists $4.98
Practical tailored styles; becoming models fashioned of best quality Crepe de Chine. Linen collar and cuffs adorn these pretty waists.

Other Blouses from $6.98 to $22.50

Hosiery for the Whole Family
At $1.98 Women's full fashioned pure silk hosiery in black, gray and brown. High spliced heels, double soles and mercerized tops. $2.50 value.

Van Raalte Silk Hose $2.98, $3.50, $3.98
No better silk hosiery made—if there was we would have it for you. Black, white and colors. Full fashioned—extra wearing quality.

Novelty Silk Fibre Hosiery 59c
Heather shades of blue, brown and purple in lace effect—seam in back. $1.00 value.

Women's Cotton Hose 19c
Fine gauge; deep garter welt, high spliced heels and double soles.

Burson Hosiery 50c
Knit to fit narrowed ankle, fashioned foot, lightly mercerized. 65c value.

Children's Stockings 25c
Black and dark brown. Specially constructed for hard wear. Medium and fine rib. 39c value.

$2.00 Italian Lamb Gloves $1.49
Made from selected soft, pliable skins. Black, tan, brown, white, gray and beaver shades.

$1.50 and $1.98 Silk Gloves 79c pair
Made of heavy quality Milanese silk in two clasp style. Black, white, gray and bisque.

M-E-N!
—Saturday brings many good values to you at the Men's Dept

Men's Dress Shirts $1.50
$2.00—the regular price. Materials are fine serviceable corded striped madras, in colored stripes also plenty of the black and white stripes

Lisle Half Hose—black 19c
Mercerized Lisle Hose - 25c
Black, navy, brown
Interwoven Lisle Hose - 40c
Men's Neck Wear 55c
New lot of silk neckwear in patterns that men like. $1.00 value.

Women's
KNIT UNDERWEAR
25c Bodice Vests 19c
Finely finished bodices at a price far below regular. Very fine cloth—neatly trimmed.
Bodice Vests 48c
Fine soft silk shoulder straps and tops. Fine quality.
Regular Vests 25c
Fine cotton, neatly trimmed at yoke and arm.

EXTRA SPECIAL!
Mary Garden Tal. Powder 19c
Regular 35c size of this high class delicately perfumed talc

Dainty Spring Neckwear
To enhance the charm of Dress, Suit or Blouse
At 50c Collars and collar and cuff sets of lace and organdie.
At 98c A choice showing of newest conceits for collar or suits. Dainty affairs of lace and organdie.
The season's newest novelties in collars, cuff sets and vestees $1.49 to $1.50.

Handsome Ribbons—50c Quality—29c yd.
All silk in patterns and [illegible] suitable for [illegible]

Complete Line Infant's Dresses 79c to $4.98
Gingham, organdie, voile, batiste [illegible] and petticoats [illegible]

Batiste or Satin Bloomers 59c
Flesh color. Buffs finished.

Envelope Chemise—Special 69c
Good quality muslin, [illegible] top—neatly [illegible]

Women's Muslin Gowns—Special 79c
Night gowns of excellent quality muslin [illegible]

Ladies' Night! At AUTOMOBILE SHOW

Special Contest for Ladies
Will Be Feature

"Rip"

Will Be There and Maybe His

"Old Woman"

WILL ALSO ATTEND

Summer Furs, Millinery and Chokers

20% OFF

Special for Saturday and during next week at

LEVENTHAL BROS.

288 Wall Street, Kingston, N. Y.

Est. 1900. Opp. Court House.

AN OPPORTUNITY

Don't let this slip you by. You can save $10 and $15 on your Spring Suit. See my Rochester line first. Over 50 different models on display. Meet me personally.

ALSO GENTS' FURNISHINGS.

J. NETBURN, 560 B'way.

3 Doors Above Hotel Ulster.

"Passing the Buck."

Nothing develops any human being quite so much as meeting every single obligation, real or implied, that he ever assumes. The present-day habit, known in slang as "passing the buck," is keeping thousands of men from success. Whatever you may have agreed to do, even if it seems unwise or unreasonable afterward, is the thing that must be done at all costs. To accept the full measure of today's duties and responsibilities automatically fits you for greater duties and responsibilities tomorrow. — William Whitman in American Magazine.

HUNGARY MAY BE BLOCKADED

By Telegraph to The Freeman.

Paris, April 1—The Allies are considering the blockading of Hungary as a result of the attempted royalist coup by ex-King Charles, according to the newspaper, L'Echair today.

The Hungarian situation was considered at a meeting of the council of ambassadors this morning, but decisive action was postponed on account of the contradictory nature of the reports from Budapest and Vienna.

In consequence of the exchange of diplomatic conversations between Paris, London, Bucharest and Belgrade, it is understood that the ambassadorial council will later issue a joint note reiterating their previous opposition to the return of the Hapsburg family to Huungary or Austria.

The Roumanian minister was in communication with his government and later issued a statement advising the people to accept with reserve reports that Charles was marching upon Budapest at the head of loyalist troops.

The following Havas despatch was received here quoting a Budapest telegram to the Friburger Nachrichten

"Admiral Horthy has surrendered his powers to Charles. Several garrisons have joined the monarchist cause, acclaiming Charles. It is authoritatively reported that Royalist troops are marching upon Budapest carrying banners with portraits of Charles. Count Andrassy has been named premier by the royalists and has sent an ultimatum to Budapest."

(Note—It was reported in a Berlin dispatch to the International News Service on Thursday that Count Andrassy had been appointed premier in a "Monarchist cabinet proclaimed at Steinamanger," and that he was sending an ultimatum to Budapest in the name of Charles demanding that the regency make way for the restoration of the monarchy.) The French Socialist newspaper "Humanite" accuses the French mission at Budapest with plotting with the Hungarian royalists for the return of the Hapsburgs.

L'Homme Libre expressed concern over the effect in Germany of a successful monachist coup in Hungary.

"If Charles is successful the Hohenzollerns will return to Berlin," declared this newspaper.

The foreign office was advised that the Czecho-Slovakian minister at Budapest, in behalf of the "Little entente"—Czecho-Slovakia, Rumania, and Jugo-Slavia—has notified Hungary that a blockade will be imposed and a military demonstration will be made along the Hungarian frontiers unless Charles leaves the country immediately. If the warning is disregarded, the "little entente" will employ stronger measures.

The ambassadorial council was reconvened this afternoon and drafted the Hungarian note following the receipt of official advices from Hungary that the situation there is serious. The motion to send a note was made by M. Cambon, the French representative.

It was recalled in the note that the Hungarian government and the people were pledged not to restore the Hapsburgs.

"The allies will neither recognize nor tolerate the restoration of the Hapsburgs," it was stated

The allies count upon the Hungarian government to prevent this (Royalist) attempt which would have disastrous consequences for Hungary."

MERRITT'S

429 WASHINGTON AVE. AUTO DELIVERIES. TELEPHONES 1188-1189.

Prime Western Steer Beef

Plate Stew Beef, 4 lbs.	25c
Chuck Pot Roast, lb.	12½c
Chuck Steak, lb.	16c
Plate Corned Beef, 4 lbs.	25c
Rump Corned Beef, lb.	20c
Hamburg Steak, lb.	10c
Rib Roast, lb.	19c

Legs of Lamb, lb.	23c
Lamb Chops, lb.	20c
Stew Lamb, lb.	6c
Shoulder Lamb, lb.	12½c
Legs of Veal, lb.	23c
Stew Veal, lb.	12½c
Veal Chops, lb.	20c
Legs of Pork, lb.	25c
Pork Chops, lb.	20c
Belly Pork, lb.	20c
Salt Pork, lb.	20c

Our Famous BUTTER, 39c lb.

MALT and HOPS, 83c

SHAD, Bucks, 22c lb. Roes, 35c lb.

Fresh HERRING, 3 lbs. 25c

SKIN HAMS, 23c lb.

MERRITT'S SPECIAL COFFEE, 22c lb; 5 lbs., $1.00

LAUNDRY SOAP, 10 cakes, 35c.

CALAS, 16c lb.

KIRKMAN'S 10 for 65c.

FRICASSEE CHICKENS, 35c lb.

KINGSTON'S HOTEL SUPPLY HOUSE

THE JOINERS.

News of Interest to Members of Fraternal Societies.

The following lodges hold regular meetings this evening:

Wawarsing Tribe, No. 323, Improved Order of Red Men, 5 Railroad avenue.

Charles DeWitt Council, No. 91, J. O. U. A. M., 14 Henry street.

Kingston Chapter, No. 155, O. E. S., Strand and Broadway.

The regular monthly meeting of St. Peter's Commandery, No. 317, of the Knights of St. John, will take place on Monday evening, April 4.

A Woman Candidate.

By Telegraph to The Freeman.

Washington, April 1.—Senator Wadsworth of New York today presented to the president, Mrs. D. R. Stucki of Buffalo, N. Y. Mrs. Stucki is a candidate for appointment as an internal revenue collector. Senator Wadsworth stated that the conference had not resulted in any definite decision on the part of the president.

Harding on Memorial Day.

By Telegraph to The Freeman.

Washington, April 1.—President Harding today accepted an invitation to deliver the address at the Memorial Day exercises at Arlington National Cemetery on May 30. The invitation was extended by a committee of G. A. R. veterans, headed by Col. John McElroy.

Snow in Mountains.

There is four inches of new snow along a good portion of the Ulster & Delaware lines through the Catskills which is bad news for a lot of trout fishermen. The trout season opens tomorrow.

Framed pictures. Attractive subjects and reasonable prices. Call and see how we do it. Columbia Shop, 273 Fair street.—Advertisement.

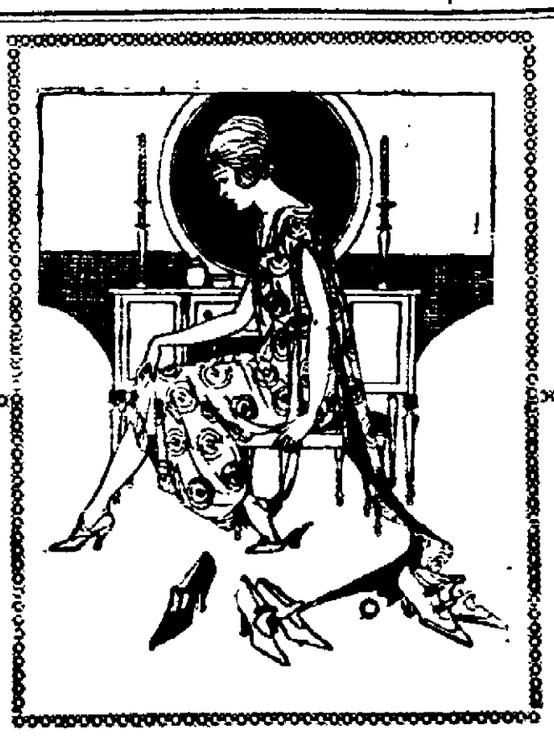

Straps are Leaders

For Newness of Style, Beauty of Appearance, For Comfort Giving Qualities and Modest Prices, you will find our Assortment of Strap Pumps for Ladies large enough to please nearly every desire. Remember that our line of Ladies' Silk Hosiery that so many declared were the best values they ever purchased at $2.00 have been reduced to $1.50 a pair.

E. T. Stelle & Son

312 Wall Street

YOUNG MAN

Buy the best for your money. Let me introduce you to a real classy suit at the price you pay for the ordinary. Over 50 different models to choose from.

J. NETBURN, 560 B'way.

THE MAN'S SHOP

A Store of Complete Masculinity

"GOOD OLD PRICES"

Remember the beautiful suits you used to buy for thirty dollars.

EVERYBODY, including yourself, can quit worrying over clothing, quit waiting for lower prices, quit wearing that old suit or coat, and quit feeling that you must "save up," because Kantrowitz has answered all these things for you.

LATEST MEN'S SUITS — GENTS' NECKWEAR

LATEST BOYS' SUITS — NEWEST IN SHIRTS

LIGHT WEIGHT UNDERWEAR

SHOES, HATS, CAPS

COME IN AND SEE THE SPRING WEARING APPAREL FOR 1921

"EVERYBODY'S STORE"

M. Kantrowitz

CLOTHIER AND GENTS' FURNISHER

46-48 North Front Street

KINGSTON, Open Evenings.

ONE CENT A WORD ADVS. BRING RESULTS

KEENEY'S THEATRE

Tonight

AND SATURDAY

ANOTHER DE MILLE HIT

Jesse L. Lasky presents

CECIL B. DeMILLE'S production

"Something To Think About"

By Jeanie Macpherson

With ELLIOTT DEXTER, GLORIA SWANSON, THEODORE ROBERTS, MONTE BLUE.

Life is a merry-go-round on which we all ride and the strongest man always wins—sometimes!

A Christie Comedy Feature

FAY TINCHER

—IN—

"A SEASIDE SIREN"

It will set a ned merriment mark

NO WOMAN WILL FORGET IT AND NO MAN CAN.

Selznick News

CONTINUOUS MATINEE, ONE TO FIVE 20c

EVENING, SEVEN TO ELEVEN....28c

The AUDITORIUM

Tonight

15c 2:30, 7-9 15c

Evelyn Greely

—IN—

"Bringing Up Betty"

A romance that touches the heart and tugs and tugs with all the glorious human pathos that makes you happier for seeing it.

—ALSO—

"JIGGS IN SOCIETY"

Take From the Famous McManus Cartoon Comics.

SATURDAY, MITCHELL LEWIS in "FOOLS GOLD"

Information of a Whale.

It might be interesting to the average person who carries a watch as a matter of course, to know that it comprises 720 different pieces, the manufacture of which embraces many different operations.

MANY TENANTS FORCED TO MOVE

April 1 Finds Many Families in Possession of Notice to Vacate Premises—Housing Situation in Acute Stage—No Remedy in Sight.

City Marshal Rice was busy Thursday throughout the rain storm serving dispossess notices on tenants giving them thirty days in which to vacate the premises. This makes about thirty dispossess notices secured by landlords that have been served on tenants in Kingston.

The housing situation is still acute, and where those who have to vacate will find rooms is a problem. Within the past two or three years the situation has grown such that renters have become house owners in self protection.

There have been a number of real estate changes here since the first of the year where houses were bought with the expectation by the purchasers of making their homes in the properties bought. In all cases the properties are already occupied, and where those who have to get out will go to is a problem that is causing considerable worry and much house hunting on the part of the ones who are so unfortunately situated

Surplus of Milk.

The United States is developing a surplus of milk for the first time since the beginning of the world war, the department of agriculture reports in urging its increased use for human food and in producing districts as feed for livestock The situation is chiefly due, it was said, to a decrease in the manufacture of condensed and other milk products for export.

ROCHESTER CLOTHES

The best brand of clothes manuafactured in the U. S. A. Every suit guaranteed to fit. The finest materials, quality and workmanship. Absolute satisfaction or your money refunded.

Also Gents' Furnishings.

J. NETBURN, 560 B'way.

TWILIGHT LEAGUE STARTS IN JUNE

A. W. Buley, director of recreation of the city, said this morning that all teams who expect to enter the proposed Twilight Baseball League this summer, should make their application to him as soon as possible. As soon as enough applications are received a meeting of managers and captains will be called to adopt a constitution and by-laws and also a playing schedule for the season

It is expected to stage play in the league about the first of June Games will be staged both at Forsyth Park and Hasbrouck Park as in former years. Mr. Buley is anxious to have an eight team league

Last summer the Twilight League proved a hummer, and there was a great deal of interest displayed in the games by the fans, and the attendance at all of the games was large Now that daylight saving time goes into effect the last Sunday in April, it means that the league will be able to adopt a similar schedule as that of last year

Rainfall Like Noah's Deluge.

The total annual rainfall upon all the land of the globe amounts to 29,347 cubic miles, according to the United States geological survey, Department of the Interior, and of this quantity 6,524 cubic miles drains off through rivers to the sea. A cubic mile of river water weighs about 4,205,650,000 tons, and carries in solution an average of about 420,000 tons of foreign matter. In all about 2,735,000,000 tons of solid matter is thus carried annually to the ocean, and a good deal of this is naturally the fertile soil washed from the fields.

Whale Bones for Buildings.

The scarcity of building material is not worrying Avalon, Calif., residents. For twenty years several huge whale ribs have been bleaching in the sun in front of the Avalon Tuna club. An enterprising contractor sought the owner of the historic bones. He didn't want them for a museum, but they would make the supports for a "whale of a bungalette," he explained.

Canvas, wallboard and flooring have been added to the bones and the popular little Catalina island city has acquired a new shelter for its many visitors.

LEGS LAMB, lb. 35c

FANCY BLUE ROSE RICE, lb., 7c; 4 lbs. ... 25c

WHOLE GREEN PEAS lb., 8c; 4 lbs. 25c

LEGS PORK, lb. 28c

DOXSEE CLAM PRODUCTS

Unsurpassed in Quality.

Clam Juice, can 15c

Clam Chowder 15-25c

Minced Clams, for chowder .20c

ROSE'S

73 FRANKLIN ST.

Saturday's Specials

TEL. CALLS 1124-1125

SARDINES AND SALMON

Domestic, can, 6c; 5 cans ...25c

Fancy Red Alaska, tall.....32c

Delmonte Salmon, flat cans. 1/2 lb. cans, 25c; pound cans 45c

FRESH CUT SPINACH, 4 qts. 20c

ROSE'S PURE VANILLA, 35c size. 25c

CHRISTIAN MATCHLESS FLOUR, 1/8 sack $1.25

SWEET POTATOES 3 qts. 25c

Shoulder Lamb, lb	30c	Shoulder Lamb Chops, lb	32c	Breast Lamb, lb	18c	Sauerkraut, qt	10c
Roast Pork, lb	28-30c	Home Made Sausage, lb	28c	Fresh Shoulder, lb	22c	Belly Pork, lb	24c
Pork Chops, lb	28-32c	Roast Veal, lb	35c	Stew Veal, lb	28-32c	Veal Chops, lb	35c
Prime Rib Roast, lb	30c	Best Chuck Steak, lb	28c	Best Chuck Roast, lb	28c	Plate Beef, lb	14c
Hamburger, lb	22c	Rump Corn Beef, lb	28c	Plate Corn Beef, lb	15c	Plymouth Bacon, lb	24c
Lean Salt Pork, lb	25c	Home Made Bologna, lb	28c	Home Made Franks, lb	28c	Chickens, lb	48c
Fowls, lb	48c	Reg. and Skin Hams, lb	32c	Smoked Pork Tenderloin	42c	Calla Hams, lb	19c

White Bak. Beans, lb, 8c; 2 lbs	15c	Yel. or Gr. Split Peas, 9c; 3 lbs	25c	Oatmeal, lb, 5c; 6 lbs	25c
Cal. Lima Beans, lb	10c	Grape Nuts, pkg	15c	Ralston Breakf. Food, pkg	25c
Hecker's Cr. Farina, pkg	22c	Pride of England Sauce	12c	Armour Bouillon Cubes, box	25c
Inst. Tapioca, pkg, 10c; 3 for	25c	Fancy Whole Beets, can	35c	Pure Lard, lb	16c
Crisco or Snowdrift, can	19c	Celery Hearts, bch	15c	Lettuce, head	12-15c
Cauliflower	25c to 35c	Florida Oranges	50-60c	Navel Oranges	25-35-60c
Onions, 4 qts.	25c	Potatoes, pk, 30c; bu	$1.00	Cabbage, lb	6c

SPECIAL 6 lb. Can CRISCO $1.10

PURE WHITE COMPOUND, 2 lbs. 25c

KIRKMAN'S SOAP 10 cakes 64c

BEST CREAMERY BUTTER, lb. 55c

FINE GRANULATED SUGAR, lb. 8 1/2c

STRICTLY FRESH ULSTER COUNTY EGGS, doz. 35c

OUR OWN MAKE PEANUT BUTTER, lb. 20c

Grape Fruit, Cheaper Than Oranges, Good Size, 40c a Dozen. Large Grape Fruit, 3, 4 and 6 For 25c

HAPEMAN'S

MEATS and PROVISIONS

Veal Chops, lb.	30c	Hamburg Steak	22c	Sirloin Steak	30c
Legs of Veal, lb.	25c	Pure Pork Sausage, lb	25c	Pot Roast Beef	22c
Prime Rib Roast	24c	Cross Rib Roast	28c	Stew Beef	12c
Porterhouse Steak	30c	Frankfurters, lb.	25c	Tender Steak	24c
Fresh Pork Shoulders	20c	Lamb Chops, lb	25c	Pork Chops	30c

Cream Cheese, lb	25c	Condensed Milk, can	18c
New Corn, 3 cans	25c	Yuban Coffee, lb	39c
String Beans, 2 cans	25c	Campbell's Pork and Beans, can	10c
Two Cans Peas	25c	Pink Salmon, 2 cans	25c
Mother's Bread, 3 for	25c	Kellogg's Corn Flakes pkg	12c
Jersey Maid Oleo, lb	30c	Fancy Pineapple, can	30c
Campbell's Soups, can	12c	Two cans Syrup	25c
Milk Nut Oleo, lb	30c	Dutchess Bacon lb	23c
Tomatoes, large cans, 2 for	25c	Mueller's Macaroni, 2 pkgs	25c
Spreadit Nut Oleo, lb	24c	Armour's Oats, pkg	12c
3 pkgs Corn Flakes	25c	Fancy Sauerkraut, can	15c
Post Toasties, pkg	12c	8 oz bottle Mustard	10c
Medium Beans, 2 lbs	15c	Whole Rice, 3 lbs	25c
Lima Beans, 3 lbs	25c	Large Can Apricots	30c
Mueller's Spaghetti, 2 pkgs	25c	Strictly Fresh Eggs, dozen	33c
Compound Lard, lb	11c	Large Can Pears	29c
One Mason qt. jar Cocoa	30c	Royal Blue Coffee, lb	25c
Large Can Peaches	25c		

HAPEMAN'S

Free Delivery Tel. 1546. 614 Broadway

KINGSTON OPERA HOUSE

TONIGHT 8:15

Truth serial of the world famous cartoon characters of MUTT and JEFF by Bud Fisher. The Jolly Show. The Fashion Show. Profit Show. The Gas Big Scenery Musical Revue of all shows. A Guaranteed Sensation to Laughter Lovers This Trip.

The Funniest Show on Earth. Take The Kiddies.

"MUTT AND JEFF AT THE RACES"

You can't afford to miss this one. Get your seats early.

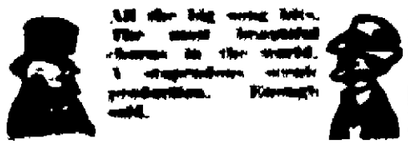

All the big song hits. The most beautiful chorus in the world. A magnificent scenic production. Enough said.

Prices - - 50c, 75c and $1.00

WANT VIEW OF WEALTHY

Visitors to New York More Interested in Multimillionaires Than in Architectural Attractions.

The biggest attraction in New York is the multimillionaire. Sightseers from the hinterland who crowd Fifth avenue buses are not half so interested in such spectacles as the Metropolitan Museum of Art, the great railroad terminal stations, the Woolworth building and other skyscrapers, the long expanse of water front, with its great sea craft, the palaces along the world's greatest and most gorgeous thoroughfare, or the rabble under the nitrogen lamps of Broadway as they are in getting a first-hand, intimate view of the great captains of industry and finance.

So say the men that whirl these sightseers over and across New York by day and by night.

Sightseeing buses ply the financial district, it is true, but the conductors are as ignorant of who's who down around Wall street as their passengers from Gahkosh, Alfalfa Center or Deer Trail, but Wall street is the demand of the passengers, nevertheless, and when the sightseeing buses reach Wall street they invariably discharge at least 50 per cent of their cargo, which goes abroad to see the sights for itself.

The sight of a Vanderbilt or an Astor would repay most of these sightseers, say the bus conductors. A close up of John D. Rockefeller, Jr., might cause a stoppage of traffic, they declare, and a glimpse of J. Pierpont Morgan would fix New York irrevocably in their minds.—New York Sun

Gets Power Without Coal.

A large paper mill at Vargo, Sweden, was recently rebuilt on the most improved lines. Formerly 20,000 tons of coal were consumed annually, and the problem of maintaining this supply was a very serious one, but at the present time no coal whatever is consumed at the plant. The boilerhouse contains seven "electric" boilers, each of 8,000 horsepower, and the current enters the boilers at a pressure of 10,000 volts, without having to be stepped down. Each of the boilers is provided with three electrodes, and the coupling arrangements are such that steam generation can be regulated within 5 per cent. It is stated that full steam pressure can be raised in from five to ten minutes after switching on the current, and considerable economy in attendance is obtained, as compared with coal firing

Mayflower Relic to America.

Jordan hostel an old Friends' meeting house near Chalfont St Giles in Buckinghamshire, England, in the yard of which is the grave of William Penn and his family was the scene of the presentation to two Americans of a piece of timber of the Pilgrim ship Mayflower. The timber was discovered in the beds of the house last year

Samuel Hill and Frank Travis, of Seattle acting in behalf of the American Society of Friends, received the timber from A. Cat, envoy representing the British Society of Friends and will take it to the United States, where it will be placed in the peace portal to be dedicated at Blaine, Wash., next October.—London Times.

KINGSTON OPERA HOUSE

ONE DAY, MATINEE AND NIGHT

SATURDAY, APRIL 2nd

ANOTHER GREAT SHOW. PECK AND JENNINGS

"JAZZ BABIES"

WITH CLEVER MICKY MARKWOOD AND DON CLARK

The Jazziest, Funniest, Brightest and Girliest Show in all Burlesque. A Mighty Combination of Comedy, Music and Winsome Girls, and a Whirlwind Company of Burlesque Favorites and a Chorus Worth While.

THIS WILL BE THE GREATEST BURLESQUE SHOW THIS SEASON. TO MISS THIS SHOW IS TO MISS THE TREAT OF THEM ALL.

Bonnie Lloyd With the "JAZZ BABIES."

Rene Vivienne

Jazz Babies

Prices

Matinee 25c, 50c; Few at 75c

Night - 25c, 50c, 75c and $1

Seats Now

Tribute to Good Heart.

A good heart is the sun and moon, or, rather, the sun and not the moon; for it shines bright and never changes, but keeps its course true.—Shakespeare.

Especially If He's Fat.

"People are not apt to sing those beautiful lines," remarks a writer. "But how about the man in the upper berth of a Pullman?—Boston Transcript.

Jud Tunkins

Jud Tunkins says satisfaction is the be in going without when he is being encouraged to borrow money or add on the mortgage.

Might As Well Tell Him.

Nine times out of ten when a man asks for advice, what he really wants is to have you tell him he is doing exactly the right thing.

Early-Day Peddler.

An aged old merchant of Georgetown said the man who did most to pay for gas in those days was a peddler who came to his order homes one day there such a thing as running the town to do your shopping. So there was around a professional singer who [illegible] purpose to buy what you needed. He was known as a peddler, [illegible] and [illegible] the modern names [illegible] them love spring.

TUGBOAT STRIKE RESUMED TODAY

By Telegraph to The Freeman.

Boston, Mass., April 1.—The strike of North Atlantic tugboat workers, called off ten days ago, was resumed today. Failure of George H. Willey, business manager of the Marine Engineers Beneficial Association, to reach an agreement regarding arbitration of wage indifferences at Washington, brought on the second strike, labor leaders said.

Lower Prices Bring Business.

By Telegraph to The Freeman.

Washington, April 1.—The public's demand for goods is strong, and price readjustments to lower levels have brought larger business for merchants, the federal reserve board said today, reviewing business conditions. The board finds that wholesale price readjustments still are in progress, but that in the retail trade drops in prices are following a slow course.

Smith Divorce Granted.

A final decree of divorce has been granted by Supreme Court Justice G. D. B. Hasbrouck to plaintiff in the action brought by Joseph W. Smith of Wawarsing against Mabel M. Smith. John R. DeVany is the attorney for the plaintiff.

PLANTHABER'S

PRIME WESTERN BEEF AND DUTCHESS COUNTY PORK

Roast Veal, lb 28c	Hamburg Steak 20c	Boneless Salt Pork 15c
Stew Veal 25c	Pork Chops Roast Pork Stew Pork 25c	Liver ..... 15c Sausage .....
Boneless Corned Beef, 5 lbs. $1	Stew Beef, 10 lbs. $1	Frankfurters and Bologna .. 20c
Fine Corned Beef 10c	Tender Steak 25c	Fine Pot Roast, lb. 25c

FANCY MILK FED FOWLS 46c

Best Creamery BUTTER. 48c lb	Libby & McNeal's can CORNED BEEF. 18c can	Strictly Fresh EGGS. 35c doz.

Potatoes, ...28c pk; $1.10 bu
Fancy Santos Coffee..... 22c lb
Best Santos Coffee.....25c lb
Best Plantation Coffee....32c lb
Pork and Beans, large can ..10c
Best Cocoa.....25c qt jar
Salmon .....2 cans, 25c
Large Tomatoes, 2 cans 25c

Sweet Corn, 2 cans 25c
Early June Peas, 2 cans ... 25c
Evap. Milk, 2 cans 25c
Mueller's Macaroni Sauce, 2 for 25c
State Med Beans .....8c lb
Best Marrow Beans .....12c lb

SUNSWEET CALIFORNIA PRUNES

Size 80-90 5 lbs for 23c
Size 20-30, Largest size grown, ...20c

GEORGE PLANTHABER

Union Shop 30 E. Strand Free City Delivery

SPECIAL AFTER EASTER ANNOUNCEMENT

Even the most critical after Easter shopper will be enthusiastic at the values we are offering in our display of

Smart Spring Suits, Coats, Wraps, Blouses and Skirts

Full line of materials and linings for your tailored Suits, Coat or Skirt. Repairing of all garments.

Rosenthal & Braun

LADIES' TAILORS AND FURRIERS,

275 FAIR STREET KINGSTON, N. Y.

REMEMBER THAT

MRS. L. EITEN'S GREAT JEWELRY SALE

IS NOW ON AT

29 BROADWAY

(Next to Downtown Post Office)

You can't afford to miss it. Bargains too numerous to mention.

ABOUT THE FOLKS.

Miss Fern Turner of Lucas avenue is spending the week in Oneonta with friends.

Mr. and Mrs. Bernard Galvin are receiving congratulations over the arrival of a daughter at their home, 23 Cedar street.

Mr. and Mrs. William E. Simmons, who have been spending the past four months in Florida, returned last evening to their home on Albany avenue.

Mr. and Mrs. J. E. Mould of 21 Downs street are receiving congratulations over the arrival of a daughter, Jean. Mother and daughter are doing well.

Attorney Albert A. Arnold and Mrs. Arnold and son, Albert, Jr., have returned home to Long Island after spending the Easter vacation with their relatives, Mr. and Mrs. Alfred Barley on O'Neil street.

Owing to a change of plans Dr. Silver of New York city who will speak Sunday evening in the Synagogue, will arrive at Rhinecliff at 7.05 o'clock Sunday evening, instead of 5 o'clock at the West Shore in Kingston as had been expected.

Miss May Langham of the Samaritan Hospital Training School of Philadelphia is spending her vacation at the home of her parents, Mr. and Mrs. George Thomas Langham, of Flatbush avenue. She is accompanied by Mr. and Mrs. George Thomas Langham, Jr.

LOCAL DEATH RECORD.

Recent Deaths and Funerals of Persons in This Vicinity.

Frank Drake, for many years proprietor of the Goshen Independent-Republican, died at 11 o'clock Tuesday morning at his home, Sunshine Heights, after an illness of six years.

Friends and neighbors are welcome to attend the funeral services for the late John Burroughs Saturday afternoon at 2:30 o'clock at Riverby, West Park. The services will not be private, as was stated in Thursday's Freeman.

Mary Grimes, widow of the late Patrick Brennan, died at her home in New York city, Thursday, March 31. She is survived by two daughters, Annie and Alice Brennan. The remains will be brought here and interred into St. Mary's cemetery, the funeral arrangements to be announced later.

Mary Pickford as "The Glad Girl" in "Pollyanna," released by the United Artists Corporation, will spread the sunshine of Eleanor H. Porter's philosophy at the Orpheum Theatre Monday, Tuesday and Wednesday. This picture is said to be the best vehicle in which Miss Pickford has ever appeared.

Van Leuven A. Whitaker who died in Glasco Tuesday night was one of the oldest and most respected residents of the place. He was also one of the oldest brickmakers along the river. A wife and daughter survive him. Mr. Whitaker was a member of William H. Raymond Lodge, No. 59, I. O. O. F., and the lodge will have charge of the funeral on Saturday afternoon.

The funeral of Mrs. Anna Elizabeth Williams was held Thursday afternoon from her late home, No. 195 Gage street at 2 o'clock and 2:30 at the Franklin Street A. M. E. Church where the services were very largely attended by the many relatives and friends. The services were in charge of the Rev. E. O. Clark, pastor of the church, who spoke very highly of the deceased. The Rev. John T. Matthews of Newburgh, a former pastor, and Dr. J. P. Woods of Philadelphia, Pa., who at present is conducting a revival at the church, and the Rev. B. Judd, P. E., also delivered short sermons. The benediction was given by the Rev. A. L. Hughes, pastor of the St. Mark's A. M. E. Church of this city. The floral tributes were many and beautiful testifying to the high esteem in which Mrs. Williams was held by all. The society of Daughters of Salome attended the services in a body and held brief services at the house, church and cemetery. The bearers were Sylvester Stay, Dennis Johnson, John Hurt, Egbert Johnson, James Ray, and George Comback. The Rev. Clark and Matthews accompanied the remains to Wiltwyck Rural cemetery where the committal services were held and the remains laid to rest in the family plot.

Changes D. of I. Name.

By Telegraph to The Freeman.

Albany, April 1.—The Davenport bill designed to change the name of the National Order of the Daughters of Isabella to the Catholic Daughters of America has been passed by the assembly. Passage of a bill was in accordance with a court order directing the National Order of Daughters of Isabella to change its name. The measure now goes to the governor.

ODDS AND ENDS.

Miss Riccobono will meet the members of her dancing class at the Kingston Opera House, Saturday afternoon at 4:30 o'clock and desires that all be present.

The Misses Margaret and Catherine Brodhead will give a veal loaf supper tonight at the St. Mark's A. M. E. Church parsonage, 27 Jansen avenue. Supper will be served at 6 o'clock.

According to the police blotter Thursday evening James F. Kinney of Jersey City, driving a big truck backed into a gasoline tank in front of McMillan & Hale's store on the Strand and damaged it.

Three iron cops were placed on the retired list Thursday. One at the Strand and Hasbrouck avenue, another at Broadway and Dederick street, and the third at Broadway and Railroad avenue. All were reported to the police.

No Debs Decision Yet.

By Telegraph to The Freeman.

Washington, April 1.—There will be no action on the appeal for a pardon for Eugene V. Debs, Socialist leader, now in the Atlanta penitentiary for violation of the espionage law, before April 13, Attorney General Daughtery stated today. On April 13 President Harding will receive a delegation to make a plea for general amnesty for political prisoners.

Chicago Grain Market.

By Telegraph to The Freeman.

Chicago, April 1.—Wheat closed 3¾ to 5 cents lower. Corn closed ⅝ to 1⅞ lower and oats were ⅞ @ 2¼ off.

Closing Prices.

Wheat—May, 134¾ to 135; July, 114½ to ¾.

Corn—May, 59¾ to ½; July, 62½ @ ⅝; September, 64⅜ @ ½.

Oats—May, 37 to 37⅛; July, 38⅛ @ ¼; September, 38½ @ ⅝.

Senior Dance This Evening.

The Senior dance will be held at the gym at the high school this evening beginning at 7.30 o'clock. Balte's orchestra will furnish the music. The K. A., the U. A., and the High School Alumni members are invited to attend.

DIED.

BURROUGHS—On New York Central train No 16, Tuesday March 29, 1921, John Burroughs, in his 84th year.

Private funeral at his residence at West Park, Saturday at 2:30 p. m. Interment at Roxbury, N. Y., on Sunday.

In sad and loving memory of our husband and father, Jason W. Bush, who died April 1st, 1918.

God took His loved one from our arms. Forget him, no, we never will. We loved him then, we love him still. His memory is as fresh today as in the hour he passed away. Much as we loved him, God loved him best. So He took him home with Him to rest. God took His loved one from our hearts. He's free from all sorrow and care. We miss him and mourn him in silence unseen. We'll dwell on the memories of joys that have been. He is now in a cold and lonely graveyard, where the flowers gently wave. Lies the one we loved so dearly in a cold and silent grave. We thought nothing could part us, what death with its strength could do. And now there is nothing left but a heartache and memory's longing for you.

WIFE AND FAMILY.

TELEPHONE 1881

JAMES V. HALLORAN

FUNERAL DIRECTOR AND EMBALMER

57 East Strand, Kingston, N. Y.

City or Country Day or Night

LEO V. GROGAN,

Telephone 546

FUNERAL DIRECTOR.

37 Clinton Ave. KINGSTON, N. Y.

Established 1874

C. D. HALSEY & CO.

Members of New York Stock Exchange.

Mills Building, New York City

Investment Securities

BRANCH OFFICE

260 FAIR ST., KINGSTON, N. Y.

GEO. G. BROOKS,

President Manager.

Telephone 298.

MOHICAN

NO STORE IN THE WORLD COULD GIVE YOU BETTER FOODS THAN THIS BIG MARKET. OUR SYSTEM OF BUYING AND SELLING ASSURES YOU QUALITY FOODS AT LOWEST PRICES. THE BUSINESS WE ARE ENJOYING IS PROOF THAT THE PEOPLE OF KINGSTON AND VICINITY APPRECIATED OUR EFFORTS.

Saturday Prices

THIS IS NOT A COMPLETE LIST, JUST A FEW OF THE MANY BARGAINS YOU WILL SHARE IN IF YOU ARE A MOHICAN CUSTOMER.

HAMS MORRIS' SUPREME Don't pay more for it elsewhere, lb..... .. 25c

BACON DOLD'S QUALITY Guaranteed sugar cured, any size piece you wish, lb 25c

CHOPPED STEAK fresh lean ground regular 18c value POUND 12½c

BEEF! BEEF! Choice cuts prime western cornfed beef SHOULDER ROAST BEST RUMP ROAST RIB ROAST 18c POUND

PORK LOINS any size piece you wish POUND 21c

LAMB CHOPS, lb. 22c

LAMB FOR STEW, lb. - 10c | SHORT CUT LEGS, lb. - 27c

MORRIS' Large Cal. HAMS	ARMOUR'S Pure White LARD	SWIFT'S Gem Nut OLEO	Mohican BLEND COFFEE	MORRIS' Compound LARD
Pound 14c	Pound 15c	Pound 27c	Pound 25c	Pound 11c

BAKERY

Angel Food, each.....25c
Cocoanut Three Layer.....40c
Cream Puffs, each.....6c
Cream Doughnuts, doz.....30c
Jelly Rolls, each.....15c
Pound Cake, lb.....25c
Mocha Three Layer.....50c
Chocolate Rolls, each.....20c
Eclairs, each.....6c
Crullers, dozen.....25c
Cup Cakes, dozen.....24c
Doughnuts, dozen.....25c
Assorted Cookies, doz.....15c
Whipped Cream Puffs, each...6c
Coffee Rings, each.....15c
Snowflake Biscuits, doz.....15c
Vienna Rolls, doz.....15c
Cocoanut Buns, dozen.....18c
Sugar Buns, dozen.....18c

PRUNES Large, Meaty, New Fruit 7c lb. 4 LBS. FOR 25c

ORANGES California Sweet Navels 45c Value Dozen 29c

GROCERIES

Campbell's Soup, can.....10c
Jello, package.....10c
Quaker Oats, pkg.....10c
Elbow Macaroni, lb.....22½c
State Beans, lb.....6c
Best Head Rice, lb.....7½c
Yellow Split Peas, lb.....8c
Shredded Cocoanut, lb.....24c
Pure Cocoa, 2 lbs.....25c
Yellow Corn Meal, lb.....4c
Best Rolled Oats, 3 lbs.....14c
Pearl Barley.....7c
Bulk Currants, lb.....22c
Fancy Apricots, lb.....29c
Seedless Raisins, lb.....31c
Campbell's Beans, can.....10c
Evaporated Milk, can.....22½c
Fine Table Salt, sack.....10c
Tomato Ketchup, 2 bot.....25c
Tomatoes, solid pack, can....10c

Fancy Domestic Imported Cheese

Whole Milk, lb., 32c; Young American, lb., 45c; Mild Muenster, lb., 48c; Fancy Sage, lb., 45c; Holland Brick, lb., 48c; Mild Swiss, lb., 70c; Phoenix Club, lb., 60c; Fancy Limberger, lb., 48c; Imported Roquefort, lb., $1.20; Snappy, pkg., 13c; Pimento, pkg., 15c; Liederkranz, pkg, 23c; Welsh Rarebit, pkg, 13c; Philadelphia, pkg., 15c.

Large Juicy Porto Rico GRAPEFRUIT 5c each dozen 49c

THE MOHICAN COMPANY

298 WALL STREET, Near John, Kingston, N. Y.

SWEATERS

Silk or Wool, all colors and sizes

$3.98 to $15.00

Leonard

300 Wall Street, Kingston, N. Y.

BLOUSES

Taffeta, Georgette, Crepe De Chine, Jersey, Minuettis or Lingerie

$2.95 to $25.00

MISSES' AND WOMEN'S APPAREL

AT 40 PER CENT LESS THAN LAST YEAR

COATS — Of all new materials and styles. $16.50 to $59.00

SUITS — Tricotines, Serges, Velours, Jersey and Mixtures $16.50 to $65.00

DRESSES — Canton Crepes, Georgettes, Jersey, Sateen and Taffeta $18.98 to $75.00

SKIRTS — Wash Cloth and Silk, newest in style and greatest in values. $4.98 to $39.00

Shot Dead In Street.

By Telegraph to The Freeman.

Dublin, April 1.—A woman was shot dead in the street here today. The source of the shot is a mystery.

The Broadway Clothier

And a real classy shop, too. Well dressed men of limited means always trade here. You, too, will trade here if you realize in and when we to introduce you to my line of high grade clothing and furnishings. Guys Here, Ide Collars, Arrow and E. & W. $19 $20 Shirts, $2.00.

J. NETBURN, 560 B'way.

AUTOMOBILE INSURANCE

Come to the AUTO SHOW.

Let us explain our Policies. We assume your Financial Loss in case of Accident.

MERRITT & LOWN

288 Wall Street. - - Kingston.

CLASSIFIED ADVERTISEMENTS

One Cent Per Word

No Advertisement Less Than 25 Cents.

FOR SALE.

FOR SALE—Seasoned wood $5.00 per truck load, sawed or split. H. Clearwater. Phone 362-J.

FOR SALE—Photo supplies, films, plates, cameras, printing paper, etc. O'Reilly, 530 Broadway.

FOR SALE—All kinds of real estate. A. R. Elmendorf, 720 Broadway.

FOR SALE—Real estate. DuBois & McCausland, 3 East Strand.

FOR SALE—Carload fresh and Pennsylvania work horses. L. Black 10-12 Ann street.

FOR SALE—Grocery business, complete stock and equipment, City of Kingston; immediate possession. Merritt & Lown. Phone 1682.

FOR SALE—Elegant Peninsula combination coal and gas range; cheap. 47 North Front street.

FOR SALE—Ten room house uptown; hot water heat, hardwood floors, electric light; all improvements; $7,000. Shatemuck Realty Co., 261 Fair street.

FOR SALE—If it is new or used Ford cars in all models, see Van Amburg, 118 North Front street.

FOR SALE—Modern seven room residence, fine location, all improvements; large lot. Price $4,600. Shatemuck Realty Co.

FOR SALE—Bicycles. A fine line of second hand, from $8.00 to $35.00, including two for ladies. Ellison & Van Williams, 775 Broadway. Call 1046-W.

FOR SALE—Six room cottage, centrally located, large garden; possession immediately. Price $2,000 half down. Frank DuFlon Real Estate, 300 Wall street.

FOR SALE—Republic light truck. Phone 945-W.

FOR SALE—One 1919 five passenger Overland, Model 90; like new, $650.00. One 1918 Dodge roadster, $650.00. One Ford taxicab, $350.00. Columbia Garage, Foxhall avenue and Grand street.

FOR SALE—BABY CHICKS from bred-to-lay S. C. W. Leghorns. John D. Van Wagenen, R. F. D., No. 3, Box 43, Kingston, N. Y.

FOR SALE—Two family residence; all improvements. 95 O'Reilly street.

FOR SALE—Ford touring car, $175. 175 Pearl street.

FOR SALE—Andes stoves and ranges. Frederick Gallagher, 59 North Front St.

FOR SALE—Dock property, Malden-on-Hudson, N. Y., river front, 375 feet, 275 deep with good coal pocket, capacity 800 tons, 8 H. gas engine and hoisting outfit complete, freight house, office, shed and stone house. Or will sell coal pocket separately if removed. George R. Snyder, Saugerties, N. Y.

FOR SALE—White Leghorn eggs for hatching. 1292-W.

FOR SALE—White Wyandotte hatching eggs from heavy winter laying strain, $1.50 for 15. Phone 1571-W.

FOR SALE—Ford runabout. Inquire between 12 and 1 noon or after 5 p. m. Doughty, 90 Furnace street.

FOR SALE—Buick Six, seven passenger. 3 Park avenue.

FOR SALE—One Guernsey cow, due fresh April 15. One Holstein cow, due in October. Large milkers. Large well broken goat, harness and wagon. Fifty Partridge Rock and Leghorn pullets, all laying. Must sell at once, need room for young chicks. Frank Lasher, 70 Fair street. Phone 1230-J.

FOR SALE—Two family double house, uptown section. Phone 707-W.

FOR SALE—Sawed wood and second hand lumber. John A. Fischer, 334 Abeel street. Phone 1379.

FOR SALE—Good sound horse. John A. Fischer, 334 Abeel street.

FOR SALE—Seven room residence O'Neil street, bath, all improvements, opportunity to own your own home; easy terms. Only $3,900. Address "Home," Downtown Freeman.

FOR SALE—Fresh cow. B. T. Van Aken, Port Ewen. Phone 98-F-14.

FOR SALE—Hatching eggs. Fischel White Rocks: selected: hundred, $7. Phone 9-F-14.

FOR SALE—Printing press and type; plate camera in best condition and tools of all kinds. Mrs. Charles Van Wert, 121 Downs street.

FOR SALE—Hupmobile roadster, 1916. Phone 1226-J.

FOR SALE—Bed room suite complete. 136 S. James street. Phone 1410-J.

FOR SALE—Seven room stucco house and garage; every modern improvement; large lot, 110 feet front; ideal uptown location; easy terms if desired. Phone 525.

FOR SALE—68 acre fruit and general farm, stock and equipment, large buildings, $8,000. $3,000 cash required. Oscar Addis, care, 528 Broadway.

FOR SALE—Jersey calf, two months old, very good, healthy, good to raise, have no room. Phone 780-J.

FOR SALE—Kroeger piano, good condition; bargain if sold soon. 194 Tremper avenue.

FOR SALE—Pulleys, shafting, hangers, boiling; also machine and foundry work. Kingston Machine and Foundry Company, 32 Prince street.

FOR SALE—CHEAP, one 12 container circuit coil fountain with counter and wash sink attached; also 12 metal glass holders, 2 tanks, gauge, etc. Price $85. Box 36, Rosendale, N. Y.

FOR SALE OR EXCHANGE—For modern house or bungalow, 100 acre farm, 100 acres river flat, extra good buildings, 3 miles from Milton street, Gardiner, N. Y., 2½ miles from creamery. Will or without 40 cows, 20 tons hay and all farm tools, nearly new. Sell on easy terms. R. S. Holl, R. No. 2, Gardiner, N. Y. Phone 22-F-2 Gardiner.

FOR SALE—One divan couch, good as new, $8. Also one rocking chair, $5. Call [illegible]

FOR SALE—Beautiful nine room residence, [illegible] price $8,500. Also [illegible] price $9,000. [illegible] Downs street.

FOR SALE—Parking cases, all sizes. [illegible] Phone 1369.

FOR SALE—Fine sporting mare, "Bluebird Alliance," may be seen at J. Roberts' Hotel Kelton, N. Y. Phone 28-F-4 Rosendale.

FOR SALE—Five piece brass. Price $100. Inquire E. E. Matthews, 187 Henry street. Phone 1631-R.

FOR SALE—1920 Stars roadster. Two extra brand new tires, paint excellent condition guaranteed. Can be seen at Matthews Garage, 187 Broadway.

FOR SALE—Six tree sprayer; also choice apple cider for butchering. Charles A. Wood, Route 1, Box 87.

FOR SALE—QUALITY BABY CHICKS [illegible] at specially reduced prices. Delivered free by parcel post in [illegible] miles. Hay and Feed delivered Poughkeepsie. Jasper Keller, 34 Franklin street. Phone 1288-W.

FOR SALE—1919 Ford touring. William D. [illegible]

One Cent Per Word

No Advertisement Less Than 25 Cents.

FOR SALE.

FOR SALE

We have for sale two teams of farm horses. They are in fine condition for immediate spring work.

One pair of greys.
One pair of bays.
We will sell them as teams or separately.

ALSO FOR SALE

An extra fine Holstein Bull.

This bull is not registered. We cannot guarantee his pedigree but we are informed his sire is registered and his dam has a record for two consecutive years of over 12,000 pounds of milk annually. He is less than three years old, and any judge of cattle can see instantly how fine he is. We raised him intending to keep him, but have sold all our cows but two and have no use for him. He is fine enough for any herd and will be sold cheap to any farmer wishing to improve a grade herd.

ALSO FOR SALE

About 40 to 50 tons of high grade hay. This hay will be sold in the mow, or we will bale it in large or small bales after inspection and agreement on price, and if wanted will deliver in Kingston or at boat or depot for shipment.

Inspection of all above may be made at Grey Mouse Farm, Flatbush, Ulster county N. Y., (farm directly adjoins Flatbush church.)

Post Office Address, R. F. D., Route 4, Box 54, Saugerties, N. Y.

GREY MOUSE FARM

As almost everybody familiar with the surroundings locally knows the GREY MOUSE FARM is maintained for philanthropic purposes only; that is for the entertainment and benefiting of city children during the summer.

For the purpose of relieving our own staff from the usual summer farm work and allowing their whole attention to be devoted to the children and their pleasure and improvement, we desire:

FIRST, to arrange with one or more reliable and proper parties to do the harvesting of our hay crop, either on shares or by direct sale of the grass standing. They to furnish all the labor and necessary implements for the work and the immediate removal of the crop from the farm.

SECOND, to arrange, preferably with one party, for the sale complete of our crop of fruit. Either at a gross price for all the fruit after the trees have shown their likely crop or by the barrel at maturity. Possibly a separate arrangement might be made for early crop of Clapp's Favorite Pears. The party arranging to handle the fruit would be expected to furnish all the necessary working outfit—ladders, baskets, sorting tables and packing outfit and any teams or trucks for removal or shipping of product. We desire to make arrangement with reliable and congenial people who will do the work without interfering with the primary purpose of Grey Mouse Farm.

We are taking the matter up thus early in hopes of finding the right parties to handle it. This means more to us than the pecuniary return.

If interested, please address for further information or particulars.

GREY MOUSE FARM,
R. F. D. Route 4, Box 54,
Saugerties, N. Y.

Or H. E. TOWNSEND,
10 East Chestnut street,
Kingston, N. Y.

FOR SALE—New seamless rugs, 9x12 $25.00 up. Linoleums, 88c yard. Congoleum, 48c yard. New cotton mattresses two parts $9.98. Rollers, $2.50. New and second-hand furniture and stoves bought sold and exchanged. Phone 1210-R. M. Kaplan, 66-68 North Front street. Uptown.

FOR SALE—About eleven acres with buildings and fruit in Third ward; suitable for gardening, fruit and poultry, or building lots. 112 Henry street.

FOR SALE—1920 Special Six Studebaker touring car. Inquire 37 Clinton avenue.

FOR SALE—Salt hay; also horse. Edward T. McGill.

FOR SALE—1920 Chevrolet touring car; guaranteed A 1 condition. Apply E. N. Parish, 117 Broadway.

FOR SALE—New scientific Mathusheck pianos, $490.00 with all of Frederick Mathusheks famous inventions. Why pay high prices for second-hand instruments? A. E. Thomas, 268 Wall street. Open evenings by appointment.

FOR SALE

Two-family house, Tremper avenue.
One-family house, Tremper avenue.
One-family house, O'Neil street.
Two-family house, O'Neil street.
All with improvements and in first class condition. Excellent buys.
BRINNIER & CAREY,
53 John street.

FOR SALE—Five passenger touring car, mechanically perfect; run about 10,000 miles, $400, half cash. Room 2, 19 Railroad avenue. Phone 1247.

FOR SALE—Order now for spring delivery of grape vines, shrubs, hedges, fruit trees, evergreens, all guaranteed. William Kelder, 54 Franklin street. Phone 1756-W.

FOR SALE—Chandler, four passenger; Club roadster; two 1920 Ford Coupes; one 1920 Ford Sedan. T. Carroll, Liberty Garage. Phone 1522.

FOR SALE—Six room house; all improvements. Price $4,000. A. R. Elmendorf 720 Broadway.

FOR SALE—Buick roadster; Franklin touring car. Van Motor Co., 531 Broadway.

FOR SALE—Five passenger Overland touring, electric lights and starter, $250.00. Van Motor Co., 531 Broadway.

FOR SALE—Store property and cottage, lot 30x100; rent outside of store, $480 year; improvements; good location; $4,500; terms. Spencer, corner Fair and John streets, Kingston.

FOR SALE—White Rock and White Leghorn hatching eggs, $5 for $1.00. George A. Shufeldt, 50 Shufeldt street.

FOR SALE—Cadillac, one eight-cylinder seven passenger sedan; one seven passenger touring car, both in excellent condition. Also Dodge roadster, new 1921. Doc-Smith's Garage, Clinton avenue.

FOR SALE—Screens for burning rubbish, $1.50 each delivered. Universal Road Machinery Co.

FOR SALE—Player piano, nearly new. Owner leaving town. Box 4, Uptown Freeman.

FOR SALE—New and used Ford trucks. Tynan Sons, Broadway and Henry St.

FOR SALE—Fourteen room double house, opinion, all improvements. Price $5,500. Also modern cottage, uptown, price, $4,200. Lennox, 209 Henry street.

FOR SALE—Several touring cars and trucks at Broadway Motor Garage, Central street and Broadway.

FOR SALE—Late 1920 Dodge screen body delivery car, excellent condition. Bloomer, G. A. Bodine, 177 Wall street.

FOR SALE—Fine Jersey cow, six quarts milk. Bert N. Wardell, Chase Park, N. Y. Phone 722-W.

FOR SALE—Room paint, flat wall paint, at only $2.25 per gallon, good quality, all colors, also low quotations on white enamel and outside white. Albert Kreisler, corner Broadway and St. James street.

FOR SALE—Cheap for cash from owner, one Stone Arrow touring car of George Washburn. For particulars call 702-R or 576-W.

FOR SALE—A Peerless "Sunset" sprayer complete with hose, fittings and nozzles, and a suitable for orchard service. E. W. Salisbury. Phone 29-F-15.

One Cent Per Word

No Advertisement Less Than 25 Cents.

FOR SALE.

FOR SALE—Certified Leghorn hatching eggs at twelve per hundred. Also hatching eggs from hens mated with certified cockerels at six dollars. Frederick Davis, Stone Ridge, N. Y.

FOR SALE—House, 7 rooms, all improvements, central location, reasonable price. Bates, 125 Grand street.

FOR SALE—Dodge roadster, Dodge touring, Rex top, 1920 Ford sedan, 1½ ton Ford truck; one ton work truck. Mansion House Garage.

FOR SALE—Two Peekhechie resident properties; one arranged for two families. W. P. Crane. Phone 985.

FOR SALE—Own your own home and live rent free; forced sale; two family house on Hudson street for $1,900. Address Hudson, Downtown Freeman.

FOR SALE—Nicely located residence on Downs street, must be disposed of at once, modern improvements, unusual terms, $4,000. Address "Chance," Downtown Freeman.

FOR SALE—Elegant residence, all improvements, on Ten Broeck avenue, large plot with place for garage, $3,900. Address "Possession," Downtown Freeman.

FOR SALE—Barn. Inquire 74 Green street.

FOR SALE—Ladies fur coat with hat and muff to match. Apply 734 Broadway.

FOR SALE—Six room house, price $2,700. A. R. Elmendorf, 720 Broadway.

FOR SALE—Must sell handsome six room dwelling on Elmendorf street; all improvements; newly painted; leaving city and must realize on property. Your own terms. Address "Forced Sale," Freeman Office.

FOR SALE—White Leghorn pullets; bargain. First building past viaduct.

FEMALE HELP WANTED.

WANTED—Operators, experienced on waists. Also experienced stitchers on Singer machines. Good pay and ideal working conditions. Glory Waist Company, 500 Wilbur avenue, corner Greenkill avenue. Five minutes walk from West Shore railroad.

WANTED—Girls to do stitching on plain Singer machines; steady work. Edward Fast, 5 Thomas street.

WANTED—Girl or woman to assist with light housework. 83 Maiden Lane.

WANTED—EXPERIENCED SLEEVERS, LEARNERS ALSO TAKEN. APPLY COLUMBIA SHIRT CO., O'NEIL ST.

WANTED—Experienced operators on night shirts and pajama work. Millen Shirt Co., Greenkill avenue.

WANTED—Napkin girl. Apply Eagle Hotel.

WANTED—Girl for dining room work. Apply Eagle Hotel.

WANTED—Women to resew labels. F. Jacobson & Sons.

WANTED—Girl for housework. Apply at noon. Mrs. Burton Davis, 329 Albany avenue.

WANTED—Girl for general housework; no laundry. Mrs. Van Derveer, 27 Emerson street.

WANTED—Sewers at the Up-to-Date. Apply at once.

WANTED — EXPERIENCED ALTERATION HAND FOR COATS, SUITS, DRESSES. APPLY BROADWAY SAMPLE SHOP, 565 BROADWAY, CORNER CEDAR STREET.

WANTED—EXPERIENCED NECKBAND STARTCHERS ON BOILED STARCH; STEADY WORK ALL YEAR. APPLY COLUMBIA SHIRT CO., O'NEIL ST.

WANTED—Girl or woman to assist with housework. Call mornings. Mrs. M. W. Smith, 41 Johnston avenue.

WANTED—Chambermaid. Apply Eagle Hotel.

WANTED—Girl or woman for general housework; good wages; small family. Mrs. F. S. Betts, 38 Maiden Lane.

WANTED—Waitress at Mitchell House.

WANTED—Operators on pajamas; beginners taken; paid while learning. C. A. Baltz, Adams Building, Field Court.

WANTED—Woman for housework. Pure Food Bakery, 576 Broadway.

WANTED—Girl or woman for general housework. Mrs. C. S. Wood, 82 Fair street.

WANTED—Capable woman with some experience in nursing. Apply Sahler's Sanitarium, Kingston. Phone 948.

WANTED—EXPERIENCED OPERATORS ON LADIES' WAISTS AND STITCHERS ON WILCOX & GIBBS MACHINES. ALSO DOUBLE NEEDLE OPERATORS; BEST WAGES, 44 HOURS PER WEEK AND STEADY WORK. APPLY AT ONCE. KEKEPEL & STREIFER, 36-40 BROADWAY.

WANTED—Experienced hemmers, joiners and collar makers. B. M. Churchian, 100 Clinton avenue.

WANTED—STARCHERS ON SHIRTS; LEARNERS ALSO TAKEN. F. JACOBSON & SONS.

WANTED—A woman to clean city laboratory. 74 John street.

WANTED—Girl for general housework. Small family; no washing; go home nights if preferred. 105 Highland avenue, Kingston, N. Y.

WANTED—Young lady of good address with best references for a responsible position in a candy store. Apply by letter, Priscilla Alden Candy Co., 282 Fair street.

WANTED—Experienced cook, family of three adults, no laundry. Phone 331.

POSITION WANTED.

POSITION WANTED—Young lady desires position in office, good training in bookkeeping and stenographic work, experienced in general office work; best references. "X," Downtown Freeman.

POSITION WANTED—Handyman, driving team, painting, kalsomine and carpenter helper and mulching. "Handy," Downtown Freeman.

POSITION WANTED—By man and wife, farm by shares, milk or chambermaid and waitress, with private family in country or city. Have had experience. Call 229 Tremper avenue.

POSITION WANTED—Position as superintendent of farm or private estate by a practical man understanding general farming, stock raising and construction of modern farm buildings; best references. Address K, Uptown Freeman.

WANTED—Position as companion or housekeeper to invalid lady; will travel in southern or take invalid away. Best references. Address "A," Uptown Freeman.

WANTED—RELIABLE WOMAN AS COOK. MRS. SIDNEY STAPLES, 42 GROVE STREET.

POSITION WANTED—Young girl would like position as assistant operator, experience, can do some typing work. Address Box 39, Saugerties Freeman.

One Cent per Word

No Advertisement Less Than 25 Cents.

MALE HELP WANTED.

WANTED—Married man for general work on farm to live in tenant house; must be good milker. Apply to Mrs. Williams Carter. Phone 192.

WANTED—Automobile mechanic; steady employment. Stuyvesant Garage.

WANTED—Porter, 37-39 Railroad avenue.

WANTED—Chef, Ulster Lunch, Railroad avenue.

WANTED—Shirt cutters; also boy in cutting room. Fessenden Shirt Co., Inc., Field Court.

WANTED—Canvassers, two live ones, to travel with manager. See Mr. Hinch, Hotel Cuneo.

WANTED—Experienced chauffeur for private work, to do own repairs, state if married or single. Address "Chauffeur," Downtown Freeman.

WANTED—Two masons. Inquire 359 Albany avenue. J. Beehler.

WANTED.

WANTED—Dry cleaning; first class work. 12 Wiltwyck avenue. Will call.

WANTED—To buy typewriters, Underwood, Remington, Monarch, etc. O'Reilly's. Phone 1309.

WANTED—Medium size kitchen range in good condition. George Schroeder, Route 1, Box 68, Kingston.

WANTED—Boarders, two connecting front rooms, one single room furnished, with or without board, private family; good location; upstairs. 131 Clinton avenue.

WANTED—Housecleaning and laundry work. M. Anderson, 30 Chambers street.

WANTED—Large ice box. Phone 1572-J.

WANTED—Two family house with about two lots in Fourth ward. Address J. M. C. C., Downtown Freeman.

WANTED—Two or three furnished or unfurnished rooms for light housekeeping with improvements and nice surroundings. Phone 606.

WANTED—Furnished rooms or house furnished for light housekeeping for adults and one child. Address F, R., Uptown Freeman.

WANTED—Second hand canoe, must be in excellent condition. N. Basart, 20 Lafayette avenue.

WANTED—Your old sewing machine for a New Home machine. Call this week. Special demonstration. Gregory & Co.

WANTED—Young men, women, over 17, for Postal Mail Service. $120 month. Examinations April. Experience unnecessary. For free particulars of instruction, write R. Terry, (former Civil Service examiner), 611 Continental Bldg., Washington, D. C.

WANTED—Young dog of small breed for good home. Address "Good Home," care O'Reilly's news store, 530 Broadway.

WANTED—Kitchen, bedroom furniture, oil stoves, ice box; must be cheap. Address "Cash," Uptown Freeman.

WANTED—Three experienced men taking down trees in Kingston. If there is anyone has trees to take down see Robert Richling, 37 Hurley avenue, Kingston.

WANTED—Office help. Apply in own writing, stating experience, salary expected, etc. Address A. B., Downtown Freeman.

WANTED—Washing and ironing at home. 146 Fordhall avenue.

WANTED—Painting and paper hanging work, guaranteed; wages $5 per day. Phone 1801-R.

MISCELLANEOUS.

FURNITURE Storage; best in city. Apply H. P. Carr. Phone 341-W.

ALL Types of Automobiles Springs repaired, reset and rebuilt. Stuyvesant Garage.

FURNITURE Storage, safe and sanitary. Chris. A. Murray, 32 East Strand. Phone 914.

M. NEWKIRK and Son, City delivery and baggage express. Local or long distance trucking. Phone 1306-W.

MORAN BUSINESS SCHOOL—Burgevin building. Unexcelled facilities. Bookkeeping, Shorthand, Typewriting, Civil Service. ENTER THIS MONTH!

HORSE Clipping. Phone 30-R.

FUR Chockers made from your old furs into the latest style of this season. H. Hacks, 276 Fair street, upstairs.

FOR RENT two Underwood typewriters. O'Reilly's, 530 Broadway.

FURNITURE storage, most up-to-date warehouse in the city where trucks may drive right in. 84-86 Smith avenue. Phone 246-W.

LOCAL and Long Distance Trucking. P. Pitman. Phone 18-F-21.

FOR antique furniture repairing, polishing or upholstering, consult an expert, HARRY DUMET, corner Wall and Pearl street. Country and city moving by auto truck given careful attention.

TO LET.

TO LET—Store and offices. Estate John N. Cordts.

TO LET—Garage from April 1. 63 Clinton avenue.

TO LET OR FOR SALE—Ten rooms and bath, 121 Fair street. Call after 10. Lorenzo Hunt, 123 Henry street.

TO LET—House 70 Hurley avenue, five rooms; water. Hasbrouck, 518 Broadway. Phone 1163.

TO LET—Garage at 721 Broadway. Inquire 71 Albany avenue. DeWitt Cooper.

TO RENT—Four rooms with all improvements, furnished or unfurnished. Call at 63 Wiltwyck avenue.

TO LET—Storage room. Albert Kreisler, corner Broadway and St. James street.

FOR RENT—Furnished house at 25 Furnace street.

TO LET—Furnished house with all improvements to Christians and adults only. 123 Downs street.

TO LET—Rooms on second floor at 644 Hasbrouck avenue.

FURNISHED ROOMS.

FURNISHED ROOMS—One or two large rooms for light housekeeping. Phone 1037 or 882-J.

FURNISHED ROOMS—112 Hone street.

FURNISHED ROOM—With board. 9 Maiden Lane.

FURNISHED ROOMS—By day or week. J. F. Keller, 376 Green street.

FURNISHED ROOMS—One or two for housekeeping. 101 Green street.

FURNISHED ROOM—Rooms and board, 36 Fourth street.

FURNISHED ROOM—Large front room with improvements and privileges. 94 Downs street. Phone 600-J.

FURNISHED ROOMS—Newly furnished rooms, all conveniences. 67 Wurts street. Phone 52-R.

LOST.

LOST—Gentleman's gold watch with fob, left from South Bridge ferry to St. Johnsons office on Fair street. Reward. Phone 800-R.

LOST—Gold heart diamond center and chain, toward N. 35 Hurley. 574 Broadway. Phone 1290-W or 300-W.

SUGAR

Best Cane Granulated

10 lb. 89c

THE WEEK END

—At—

Bennett's Busy Corner

These Prices Good for Balance of Week.

N. Front & Crown. Auto Deliveries. Just Phone 415.

Chickens

Fresh Dressed
Ulster Co.
Arrive Friday, lb

48c

Celery Hearts . 5, 15c
Head Lettuce . 10-15c
Parsnips, lb. . . . 5c
Cabbage, lb. . . 4, 5c
Spinach, 4 qts. . . 25c
Turnips, lb. 3c
Onions, 10 lbs. . 25c
Oranges, doz. 25-35c
Lemons, doz. . . . 20c
Grape Fruit, 6 . . 25c
Bananas, doz. . . 40c
Sweet Potatoes, 4 qts. 35c
Home Potatoes, pk. 30c

Condensed Milk . 18c
Evap. Tall, 2 . . . 25c
Best Coffee 32c
Compound, 2 lbs. 23c
Spredit, lb. 27c
Best Cheese, lb . 35c
Limburger, lb . . 40c
Lenox Soap, 10 . 35c
Star Powder, 6 . 25c
Jewel Brooms . . 49c
Lima Beans, lb . . 8c
Medium Marrows, lb. 8c
Maine Corn, 2 . . 19c
June Peas, 2 . . . 25c

FLOUR

CHRISTIAN'S MATCHLESS. JUST RECEIVED

$1.25

BEEF

Stew, 2 lbs. 25c
Pot Roast 22c
Tender Shoulder Steak, lb. 25c

EGGS

NEW LAID, ULSTER CO. DOZ.

35c

VEAL

Stew, lb. 20c
Chops, lb. 35c, 45c
Cutlet, lb. 45c

BUTTER

FINEST CREAMERY SPECIAL

44c

APPLES SPIES, BALDWINS, GREENINGS 4 qts. 25c

Leg Pork 28c
Pork Chops: Loin. 35c
Leg Lamb 32c
Lamb Chops. 25, 35c
Stew Lamb, lb. . 15c
Cal. Hams, lb . . . 18c
Reg. Hams, lb . . 30c
Strip Bacon 32c
Sausage, lb 32c
Salt Pork, lb . . . 25c

Toilet Paper, 6 . 25c
Oatflakes, lb 5c
Corn Meal, lb . . . 4c
Peaches, lg. can . 25c
Maple Butter, lb . 28c
Tuna Fish 25c

Oats, white clipped, bag . $1.75

Scratch Feed, no waste, bag $2.65

SOCIETY NOTES.

A surprise shower was tendered Mrs. Henry Valentine at the home of Miss Maud Burhans, No. 64 Smith avenue, on Wednesday evening, in honor of her recent marriage. Mrs. Valentine was Miss Lois Van Gaasbeck of Garden street. The evening was delightfully spent with games and music and at a late hour dainty refreshments were served. Mr. and Mrs. Valentine will make their home in Saugerties in the near future.

A surprise party was given at the home of Miss Florence Van Gaasbeck, Thursday evening, March 31. The guests enjoyed games and music during the evening. Those present were the Misses Margaret Kilmer, Florence Van Gaasbeck, Rose Geil, Gretchen Alward, Elsie Fuchslie, Louise Topp, Florence Buchman of Saugerties. The Messrs Kenneth Schaffel, Clifford Harris, Raymond Alward, David Harris, Walter Lutz, Milford Wendland and Erving Alward. Dainty refreshments were served at midnight. The guests departed soon after declaring Miss Van Gaasbeck a charming hostess.

Birthday Surprise.

A birthday surprise party was given at the residence of Mr. and Mrs. Merritt Edward Brown, 63 South Manor avenue, Tuesday evening, March 29, in honor of their cousin, Charles E. Brown of 235 Clinton avenue. The house was prettily decorated in colors, pink, silver and yellow. Mr Brown received several useful gifts and a pretty and elaborate birthday cake with his name artistically designed in contrast colors and decorations. Those present were Mr. and Mrs. Charles E. Brown, his mother, Mrs. Cornelius Brown, his son Leroy Brown and lady friend, Florence Durham, Mrs. Myron Silkworth daughter, Ellie and son, George, Mr. and Mrs Charles Herd and daughter, Mildred, Miss Rita Brown, Mr. and Mrs. Charles E. Sleight and daughter, Virginia, and son, Earl, Jr., Mr. and Mrs Henry Genske, Mr. and Mrs. Edward Avery and son, Frank, Mr. and Mrs. Skoog and daughter, Dorothy, Morton Finch. Refreshments were followed by games and dancing after which the guests reparted in the early morning hours wishing Mr. Brown many happy returns of the day and voting Mr. and Mrs. Merritt Edward Brown royal entertainers.

Winters-Hill.

Miss Mabel A. Hill, daughter of Mr. and Mrs. Joseph Hill of Rosendale was united in marriage to George W. Winters at St. Peter's Church, Rosendale, by the pastor, the Rev. Edward Higgins, Wednesday, March 30. The bride who is one of Rosendale's most highly esteemed young women was charmingly attired in an embroidered navy blue tricotine suit with hat to match and wore a corsage bouquet of white roses. The groom is a valued employe of the Wallkill Valley railroad, also an ex-service man having served as wireless operator in France with the 78th Division. After the ceremony there was a reception held at the home of the bride's parents at which the immediate relatives of the bride and groom were present. There were guests present from Hartford and New Canaan, Conn., New Brunswick, N. J., and Poughkeepsie. Mr. and Mrs. Winters received many beautiful presents including silver, cut glass linen, also a number of substantial checks. After the honeymoon which will be spent at Washington, D. C., the happy couple will reside at Wallkill, N. Y., where a handsomely furnished home awaits them. They were attended by Anna M. Jacques, a cousin of the bride and John C. Winters, a brother of the groom. Mr. and Mrs. Winters have the best wishes of a host of friends for a long and happy married life.

Haggerty Was Discharged.

M. F. Haggerty of Henry street, was arrested Thursday afternoon by Officer Burger on a charge of parking his car on the wrong side of the street. This morning Haggerty was given another chance and discharged with a warning.

Special for Saturday
APRIL 2.

35 "Rochester Made" Suits in all wool serge, worsted and other high grade materials, $45, $50 and $60 values $38.00

J. NETBURN, 560 B'way.
3 Doors Above Hotel Ulster

The TALK Of The TOWN

OUR REMAKABLE VALUES IN SPRING WRAPS, COATS, SUITS, DESSES, SKIRTS, WAISTS AND FURS HAVE SET THE TOWN A BUZZING ABOUT THE WONDER STORE OF KINGSTON.

THESE SPECIALS FOR TOMORROW WILL HELP YOU DRESS UP IN THE SEASON'S FINEST AT THE LOWEST PRICES YET OFFERED THIS SPRING.

WRAPS

We have positively the largest selection of high grade wraps, belted, kimona, bell, straight and raken sleeves. Every style desired in all materials at a great saving . . . . . $14.98 AND UP

COATS

Perhaps you fancy a coat for this Spring. How do you like it? We have 'em in all colors and every material, all silk lined. Wonderful values $14.98 AND UP

SUITS

Strictly tailored straight lines, box effects, pleated, embroidered satin trimmed and braided effects. You save at least 10 per cent. . . . . $17.98 AND UP

DRESSES

You'll be tickled at the wonderful array of silly prices. Listen to reason and save money. The styles and materials are too numerous to mention. They start at $9.98

WAISTS

Your will don't consider unless you see one of our beautiful Georgette Crepe waists, colors Jonquil, Hatching Blue, mauve, bisque, etc. Really worth $6.98 . . . . . $3.98

FURS

Guaranteed Genuine Fox Scarf Chokers. Just the thing for your spring suit. Value $20.00 . . . . . $15.00

THESE SPECIALS ARE FOR TOMORROW, SATURDAY

BROADWAY SAMPLE SHOP

565-567 BROADWAY. COR. CEDAR STREET. OPEN EVENINGS.

FRIDAY, APRIL 1, 1921.
Sun rises, 5:44; sets, 6:24.
Weather, clear.

The Temperature.

The lowest point registeted by The Freeman's thermometer last night was 37 degrees. The highest point reached up until noon today was 46 degrees.

Weather Forecast.

Washington, April 1.—Fair tonight, colder in east central portion; Saturday, fair and warmer; fresh northerly winds, diminishing and becoming southerly Saturday.

BUSINESS NOTICES.

Fallen arches (flat feet) restored to normal without the use of bandages or supports. Examination free. Dr. Broberg, Graduate Chiropodist, 261 Fair St.; 9 to 5. Tel. 761, 1539. Sundays and evenings by appointment

We do contracting, carpenter work, house painting paper hanging and all kinds of repair work; also bodies built for moving vans. Call 245 Broadway. Phone 1155-M.

Jas. Perry, 17 Staples street. Express—Trucking. Phone 71-M.

RUBBER STAMPS

Made to your order. Numbering machines, daters, printing outfits, stamp pads and ink stencils, etc. O'REILLY'S, 530 Broadway. Phone 1509.

MAINE SEED POTATOES

Just received car Irish Cobblers, Green Mountains, Early Hustlers, Money Maker, Gold Coin and Spaulding Rose. All true to name.
C. BASCH & SON, Ferry St.

Wm. Osterhoudt, local and long distance trucking. 94 Furnace street. Tele. 1783-W.

MOVING AND STORAGE.

Enclosed van for local and long distance. Piano hoisting. A. Kreisig, 769 Broadway. Telephone 1547-W.

Mrs. R. H. McCutcheon, licensed undertaker and embalmer, 45 Prince street. Telephone 1225-W.

Local and long distance trucking or moving at reasonable rates. S. G. SIMON, 352 BROADWAY, phone 1041—M.

SPRING FLOWERS.

All kinds of pretty things now. VALENTIN BURGEVIN, INC.

When it's trucking, local or long distance, call 885-J. FINN'S baggage express, 31 Clifton avenue.

SNYDER BROTHERS EXPRESS

Formerly C. V. Hogan Express.

W. & W. Snyder, proprietors. Phone 757. 628 Broadway. City and country delivery service. "Less Van Loads," local and long distance.

NEW BICYCLES

Supplies, expert repairing, William Gallo, 5 Abeel street, Tel. 1741-J.

ROOFS REPAIRED,

Leaders and gutters put up. Smoky chimneys cured and guaranteed to draw. F. KURIGER. Phone, 1263.

ACCOUNTING AND AUDITING

Will close your books and make your financial statements and reports; making Income Tax returns my specialty. Phone 1416-J.
W. FRANK DAVIS, 45 Crown Street.

WILLIAM MILLER'S TAXI SERVICE, 42 Elmendorf St., has given satisfaction for 21 years. Look for blue panel on doors. Special cars for weddings and funerals. Phone 17.

The Daily Freeman is on sale at the following stands of the Schultz News Agency in New York city:
102 West 42nd Street.
42nd Street and Park Avenue, (opposite Grand Central Depot.)
30th Street and Broadway. (S. W. Corner.)
42nd Street and Sixth Avenue. (S. W. Corner.)

SCULLY BOY FOUND GUILTY

After a trial in children's court this morning Judge Schirick found John Scully, thirteen years old, who resides on the Hurley road, guilty of entering the house of Richard L. Wynkoop, No. 240 Hurley avenue, on Thursday morning, March 29, and breaking open a desk and taking a jack knife. Other articles to the value of $16.50 were also taken, but the boy denied he had taken them, although he had admitted entering the house, breaking open the desk and stealing the knife.

The boy said he attended school but questions by the court showed that for his age he was practically uneducated, and unable to tell time by a clock.

Judge Schirick committed the lad to a Catholic institution in Westchester county.

And It's Good Advice.

A married woman's advice to men "When in doubt, listen to your wife; if not in doubt, listen to her, anyway."

BUSINESS NOTICES.

George White 10 **Tietjen avenue**, moving and trucking. Phone 826-J.

Paper hanging and painting, 36 Franklin street.

Lawn mowers ground by machinery, satisfaction guaranteed. William Gallo, 5 Abeel street. Phone 1741-J.

Accounting, Auditing, Systematizing, Financial Statements, Income Tax Returns and Claims, Periodical Audits; over twenty years practical experience. H. B. WESLEY, 276 Fair street, Kingston, N. Y.

SEED POTATOES.

Our car of Maine Seed just arrived. Early varieties; also Green Mts. A. H. Gildersleeve, 613 Broadway. Phone 279.

OFFICE SUPPLIES

Waste baskets, paper clips, carbon paper, typewriter supplies, loose leaf ledgers, binders, memo books, etc. O'REILLY'S, Broadway.

ROLLER SKATES

Boys' and girls' jumping ropes, kites, balloons, toys and all spring goods. O'REILLY'S, Broadway.

Elmer Palen will have 50 head of good second hand horses, also will have 10 second hand cows and plenty of fine chunks for his sale Tuesday, April 5. Sale starts 10 o'clock sharp. Private sales every day. 682-684 Broadway. All horses ready to go to work. Come and look them over.

DR. MAGNUS GROSS, chiropodist, 284-286 Wall street. Tel. 420. Treats all foot ailments. Evenings and Sundays by appointment.

SPECIAL PRICES

This week on all factory mill ends.
DAVID WEIL.
44 Broadway. Bargain House

FACTORY MILL ENDS.

McTAGUE, 48 Broadway. Tel 1829-J

Thomas W. Crosby, teacher of piano. 140 Downs street.

BAGGAGE EXPRESS.

Light trucking, local and long distance. Phone 171-J. Greaux, 89 South Manor avenue.

AUTOMOBILE PAINTING.

We operate a modern paint shop. See us about painting your car.
STUYVESANT GARAGE PAINTING DEPT.

TOURING CAR FOR HIRE.

Seven passenger Sedan, for weddings, touring trips, sight-seeing or funerals. Phone 734-R. E. J. Lake, 148 Fair street.

HUNGARY WARNED OF COMING WAR

Unless Former King Leaves Country Four Powers Threaten to Use Force—Charles Determined to Head a Royalist Army.

By Telegraph to The Freeman.

London, April 1.—Despite advices from Vienna saying that the attempted Monarchist coup in Hungary had collapsed and that Charles would return to Switzerland at once, the Berlin correspondent of the Daily Express reported today that "Charles was determined to march upon Budapest on Friday at the head of the Hungarian army."

Influential Hungarians realizing that a continuation of Charles's attempt to regain the Hungarian throne would lead to war against Hungary, have been urging the former King to return to exile. Already four nations have served solemn warnings upon Hungary against the restoration of Charles.

The Berlin correspondent of the Daily Express gave the following picture of events at Steinamanger following the proclamation of a Monarchist military dictatorship in West Hungary:

"Thousands of former army officers and peasants flocked into the town and the Royalists made a great demonstration. Crowds marched through the streets bearing pictures of Charles and Franz Joseph, the late emperor.

"Count Andrassy appeared upon the balcony of the palace where Charles was living and shouted to the crowd:

"'Hungary's King is in your midst. Will you let him go back into exile?'

"The Monarchists set up a great shout of 'No never.'"

Col. Lehar was at Steinamanger and was named Charles' chief of staff.

Austria has decided to put no bar in the way of the return to Switzerland and has so notified Hungary and Switzerland, said a Vienna despatch to the Daily Herald.

The police have made a thorough search of the mansion at Prangins, Switzerland, where Charles has been living in exile, looking for documents that would throw light upon his attempt to regain the Hungarian throne, said a Geneva despatch to the Daily Express. The property is a magnificent villa, owned by Mrs. M. Clarke, of New York city. Zita, the former Empress and wife of Charles, was questioned at great length. The servants said that they had not seen Charles since Wednesday, March 23.

At that time Charles was reported ill and was confined to his rooms.

"The Socialist government of Germany, headed by President Ebert, is seriously alarmed over the effect of the Hungarian monarchists' activities," said a Berlin despatch to the Daily Chronicle. "German government officials fear that the attempted Royalist coup will lead to a new blaze in Europe. They point to this as a specific reason for not pressing upon Bavaria the order to disarm."

Borden's Lets Down Bars.

After six months of refusal to accept Dairymen's League milk at any price, the Borden's Condensed Milk Company plant in Middletown has let down the bars and announced that it will purchase League milk for April, naming the price of $2.25 per hundred.

Trout a Cannibal.

The trout is cannibalistic, feeding upon its own kind when necessity compels, says the American Forestry Magazine, and in numerous instances when necessity does not compel.

TO REDUCE DANGEROUS VARICOSE VEINS

People who have swollen veins or bunches should not wait until they reach the bursting point, which means much suffering and loss of time, but should at once secure from any reliable druggist a two-ounce original bottle of Moone's Emerald Oil (full strength.)

By using this powerful, yet harmless germicide treatment improvement is noticed in a few days and by its regular use swollen veins will return to their normal size, and sufferers will cease to worry. Moone's Emerald Oil treatment is used by physicians and in hospitals and is guaranteed to accomplish results or money returned.

It reduces all kinds of enlarged glands, goiters and weins and is used exclusively in many large factories as an unfailing first aid to the injured antiseptic. Generous sample on receipt of 15 cents silver or stamps. International Laboratories, Rochester, N. Y. Your druggist can supply you.

INVESTIGATION OF PORT EWEN FIRE

Witnesses Testify About Explosions Which Preceded Port Ewen Factory Fire Last December.

A John Doe investigation of the fire which originated in the shirt factory conducted by Edward D. McTague on the second flood of the garage owned by Merritt Every at Port Ewen and resulted in the destruction of the garage and adjoining residence of Mr. Every on the evening of December 27, was held before Police Justice Henry E. McKenzie at Pythian Hall at Port Ewen Thursday afternoon.

The investigation was conducted by District Attorney Traver and witnesses were examined by DuBois J. Gillette of the district attorney's office. Judge James Jenkins was also present on behalf of insurance companies which carried McTague's insurance, and McTague was represented by Chris. J. Flanagan. Fourteen witnesses were exmined.

The fire was preceded by an explosion which occurred at twenty minutes past seven o'clock in the evening. The explosion was heard by Mr. Every, Alvin Schoonmaker, Calvin Cutler, Percy Taylor and Cappie Black, all of whom were standing in the garage. It was also heard by Mrs. Harry Elmendorf and Miss Mollie Taylor, who were passing the garage on the opposite side of the street, and it was accompanied by a flash.

At five minutes past seven o'clock five men who were in the lower part of the building heard someone come downstairs from the factory on the second floor, but they did not know who it was.

Harry Mabie was standing on his porch about one hundred feet from the garage, when he heard the explosion in the factory at 7:20 o'clock. He was one of the firemen who responded promptly. He carried the hose up the stairs and into the factory, and extinguished a fire which was burning in the front part of the factory. This fire had just been extinguished when there was an explosion in the rear of the big room, which was followed by so much flame and smoke that the firemen were driven out of the building. Seventeen automobiles which were in the garage were pushed out of the building by Mr. Every and the other men who had been with him when the first explosion occurred and by the firemen. After the second explosion the firemen tried to put out the flames with a hose from an extension, but while Calvin Cutler was on the ladder somebody pulled the rope which released the upper part of the ladder and he slid thirty feet to the ground.

Mrs. Ella Fairbrother, who was the final examiner of the shirts before they were shipped out of the factory, testified that she left the factory at half past five o'clock that afternoon, at which time Mr. McTague and Miss Mollis Cummings, the forelady, were in the factory. There never had been any trouble with the heater and she never had noticed any coal gas in the place. The stock of shirts on hand amounted to about 150 dozen. Miss Cummings testified that about a week before the fire McTague had told her there were 400 dozen shirts in the place. There was no sign of fire when she left the factory. Later somebody telephoned her that the factory was on fire and she telephoned to McTague who told her that he would come over from his boarding place in Rondout and would be there in about twenty minutes.

Reginald Van Leuven testified that about twenty-five minutes before he was notified of the fire, McTague had come in his barber shop and bought some cigarettes. Nelson Sleight testified that about 7:15 o'clock he crossed from Sleightsburgh to Rondout on the Skillypot and that McTague on the boat.

Testimony in regard to shipments from the factory the day before Christmas was given by Mr. Every, who said he had hauled some boxes to the Central Hudson wharf at Rondout and that McTague had told him the boxes contained machinery. The day of the fire McTague had asked him to cart a big box to the same place, saying he was in a hurry to get it to the boat, but he had been unable to do the job and the hauling was done by Fred Spinneweber.

The box referred to by Every was seized dat the Central Hudson wharf the day following the fire by Sheriff Smith and opened. Later it was released by him. Its contents have never been made public.

Justice McKenzie adjourned the investigation for further hearing until April 14.

Last Night's Fights.

By Telegraph to The Freeman.

At New York—Johnny Ruff, Jersey City, knocked out Abe Attell Goldstein in the second round at a bout scheduled as a flyweight championship contest.

Artie Pierce outpointed Harry Davis, in six rounds.

At Springfield, Ohio—Tommy Gibbons knocked out Sergeant Norcross of Toledo, in the first round of a scheduled 12 round bout.

Successful Easter Dinner.

The chicken-pie dinner given on Wednesday by the ladies of the St. James's M. E. Church, Junior Ladies' Aid Society, proved to be a great success, over two hundred guests being admirably served with delicious viands.

YOU ENJOY LAMPLIGHT READING

but until you consulted us and had the proper glasses fitted to your eyes and none, you never could get the right pleasure out of it. Now we have given you periodically several eyesight through right prescription and fit, and you are happy. And so are we!

Goldsmith Sapporo Sudder EWELERS

LISTEN TO REASON

If two and two make four, and if five and five make ten, and if I individually promise you a saving of $10 to $15 on your Spring Suit, will you come in and inspect my line of Boys'-to-Measure Clothes and see my prices?

J. RETBURN, 560 B'way.

Kingston's Automobile Show March 31–April 1-2—Bigger and Better Than Ever

S. E. Eighmey

SPECIAL SALE OF FLOOR COVERINGS

Thursday, Friday, Saturday

WE WANT YOU TO SEE OUR LARGE STOCK OF RECENTLY BOUGHT FLOOR COVERINGS.

Rugs for Parlor, Living Room, Dining Room or Bed Room, Linoleum, Congoleum, Red Seal Congoleum Rugs, Stair Carpets, Matting, Rug Borders, etc., already priced much lower than last season.

10 PER CENT DISCOUNT ON ALL SALES FOR THURSDAY, FRIDAY, SATURDAY

Come and look them over. We want you to know the values we are offering. If you are convinced that our quality and prices are right make your selection and pay 10 per cent less than the price marked.

FASHION SAYS WRAPS AND DOLMANS

FOR LADIES AND MISSES

THE NEW MILLINERY

Smart Hats for women and misses, clever styles, permeated with the spring spirit, trimmed with flowers in full bloom or pretty little buds in cluster or wreath effect. Fashion's latest creations in shapes, becoming off face hats, turbans, pokes and sailors, any style you may like. All trimmed and ready to wear.

$4.97, $5.97, $6.50, $6.97, $7.50 up.

Children's Straw Hats

$1.97, $2.69 and $2.97

THE NEW WRAPS

The effectively embroidered wrap with or without its dolman sleeve, lined with fancy silk, is a most popular outer garment for spring, especially adapted to the slimmer figures. Soft shades of tan, light brown and blue.

$19, $22, $25, $29, $32, $45.00

Sport Coats too, are selling well.

$16, $19, $25 and $29.00

THE DOWNTOWN DRY GOODS STORE
26 BROADWAY, COR. MILL ST.

The April Victor Records

are here ready for your selection. We shall be glad to play them for you whenever you find it convenient to stop in. Or send today for the illustrated booklet describing these Victor Records.

		Number	Size
Just a Little House of Love	Sophie Braslau	64937	10
Serenata	Enrico Caruso	88628	12
Second Hungarian Rhapsody—Part 1 (Liszt) Piano	Alfred Cortot	74670	12
Bonn Soir (A Beautiful Evening)	Giuseppe De Luca	64934	10
La Gioconda—Cielo e Mar (Heaven and Ocean)	Beniamino Gigli	64938	10
O Morning Land	Mme. Homer and Miss Louise Homer	87575	10
O Cease Thy Singing, Maiden Fair	John McCormack and Fritz Kreisler	87574	10
Bacchanale (from "Samson et Dalila")	Philadelphia Orchestra	74671	12
Study from "The Children's Corner" (No. 1—Doctor Gradus ad Parnassum) Piano	Sergei Rachmaninoff	64935	10
Monastorio (The Monastery)	Titta Ruffo	87323	10
The Merchant of Venice (1) Shylock's Speech (2) The Mercy Speech	E. H. Sothern and Julia Marlowe	74673	12
Cagliarda	Arturo Toscanini and La Scala Orchestra	74672	12
Serenade Violin	Efrem Zimbalist	64936	10
Hush-A-Bye, Baby Mine	Elsie Baker	45001	10
Mammy Dear	Elsie Baker		
Aida—Ritorna Vincitor (Return Victorious)	Lucy Isabelle Marsh	55135	12
Aida—O Patria Mia (My Native Land)	Lucy Isabelle Marsh		
Carry Your Cross With a Smile	Homer Rodeheaver	18720	10
Tell Me the Story of Jesus	Homer Rodeheaver		
Valse Erica Saxophone	Rudy Wiedoft	18721	10
Saxophobia Saxophone	Rudy Wiedoft		
Home Again Blues—Medley Fox Trot	Original Dixieland Jass Band	18719	10
Crazy Blues—Fox Trot	Original Dixieland Jass Band		
Bly Mammy	Peerless Quartet	18730	10
Underneath Hawaiian Skies	Albert Campbell and Henry Burr		
Look For the Silver Lining	Edna Brown—Charles Harrison	18731	10
Wandering Home	Helen Clark—Charles Hart		
She Gives Them All the Ha! Ha! Ha!	Billy Murray	18732	10
Stop! Look! Listen!	American Quartet		
Rose Nightingale—Medley Fox Trot	All Star Trio and their Orchestra	18733	10
Tip-Top—Medley One Step	Joseph C. Smith's Orchestra		
I Never Knew—Fox Trot	Paul Whiteman and His Orchestra	18734	10
Do You Ever Think of Me?—Medley Fox Trot	Paul Whiteman and His Orchestra		
Bright Eyes—Medley Fox Trot	Paul Whiteman and His Orchestra	18735	10
Love Bird—Medley Fox Trot	Paul Whiteman and His Orchestra		
Sally—Medley Fox Trot	Joseph C. Smith's Orchestra	18736	10
Lady Billy—Medley Fox Trot	Joseph C. Smith's Orchestra		

E. WINTER'S SONS, Music Store
36 John St., Kingston, N. Y.
Open Evenings

CADILLAC

C A D I L L A C

ISN'T it natural that the Cadillac owner, having attained a sense of complete confidence that his car can always be relied upon, should be utterly unwilling to run the risk of losing that satisfaction?

Ulster Garage Ltd.

Exhibit at the

Automobile Show

ONE CENT A WORD ADVS. BRING RESULTS